

PLAT OF PROPERTY SURVEY
 CLYDE & HAZEL SMITH
 TO
 HAROLD HEITZMAN
 EAST PART OF INLOT NO. 2647
 CITY OF SHELBY, RICHLAND COUNTY, OHIO

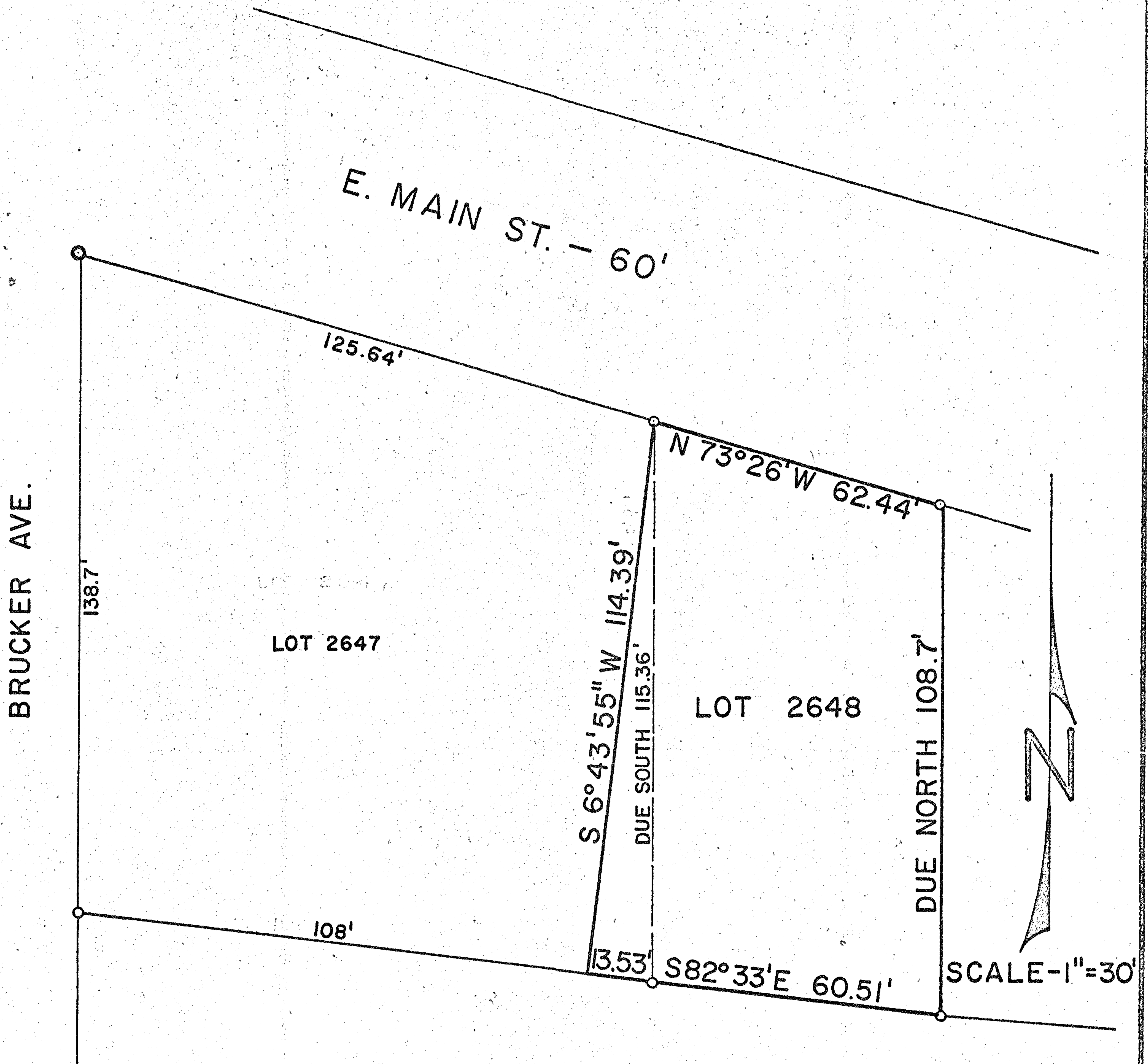

DESCRIPTION: Being part of Inlot No. 2647 of the consecutively numbered Inlots within the City of Shelby, Richland County, Ohio and being more particularly described as follows:
 Beginning for the same at an iron pipe on the South property line of East Main Street which iron pipe is the northeast corner of said Inlot No. 2647; thence due South along the east line of Inlot No. 2647 a distance of 115.36 feet to an iron pipe which is the southeast corner of Inlot No. 2647; thence N 82°33' W along the south line of Inlot No. 2647 a distance of 13.53 feet to a point; thence N 6°43'55" E a distance of 114.39 feet to an iron pipe which is the point of beginning.

I hereby certify that I have prepared the above survey and no additional iron pipe have been placed.

F. E. Krocka
 F. E. Krocka
 Ohio Registered Surveyor No. 3702
 Date: December 24, 1968