

REPLAT OF LOTS
2614-2615-2618
IN THE
CITY OF SHELBY
RICHLAND CO.
OHIO

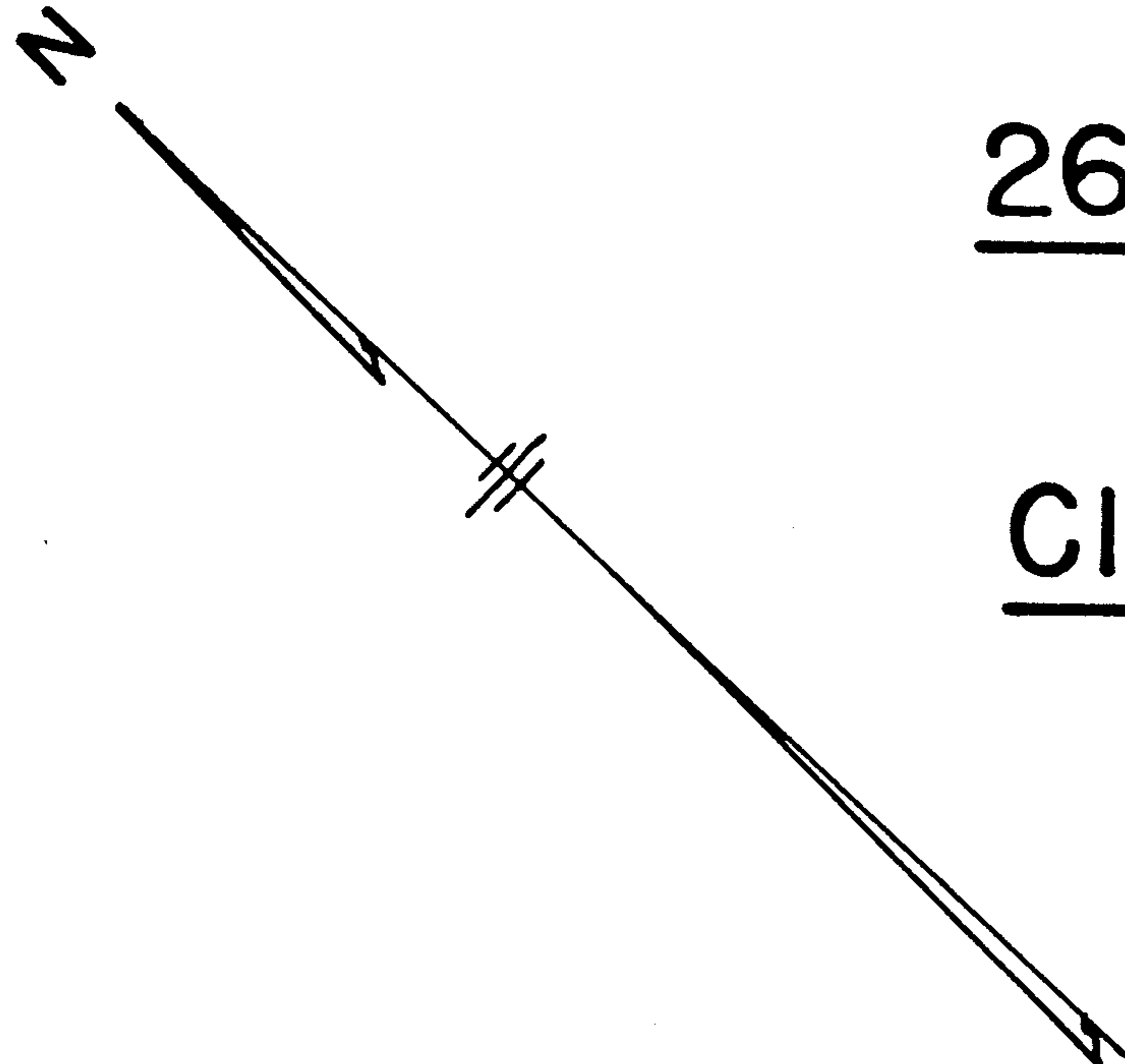

WE HEREBY APPROVE THIS PLAT WITHIN THE CORPORATE LIMITS OF THE CITY OF SHELBY OHIO.

Roy Z. Strong
MAYOR

DIRECTOR OF PUBLIC RECORDS

I HEREBY APPROVE THE WITHIN PLAT.

H.C. Brown
CITY ENGINEER

I HEREBY CERTIFY THAT THE WITHIN PLAT AND NOTES ARE CORRECT AND THAT IRON PIPES MARK ALL CORNERS.

Charles A. Blosser
REG. SURVEYOR 3485

December 5, 1953 DATE

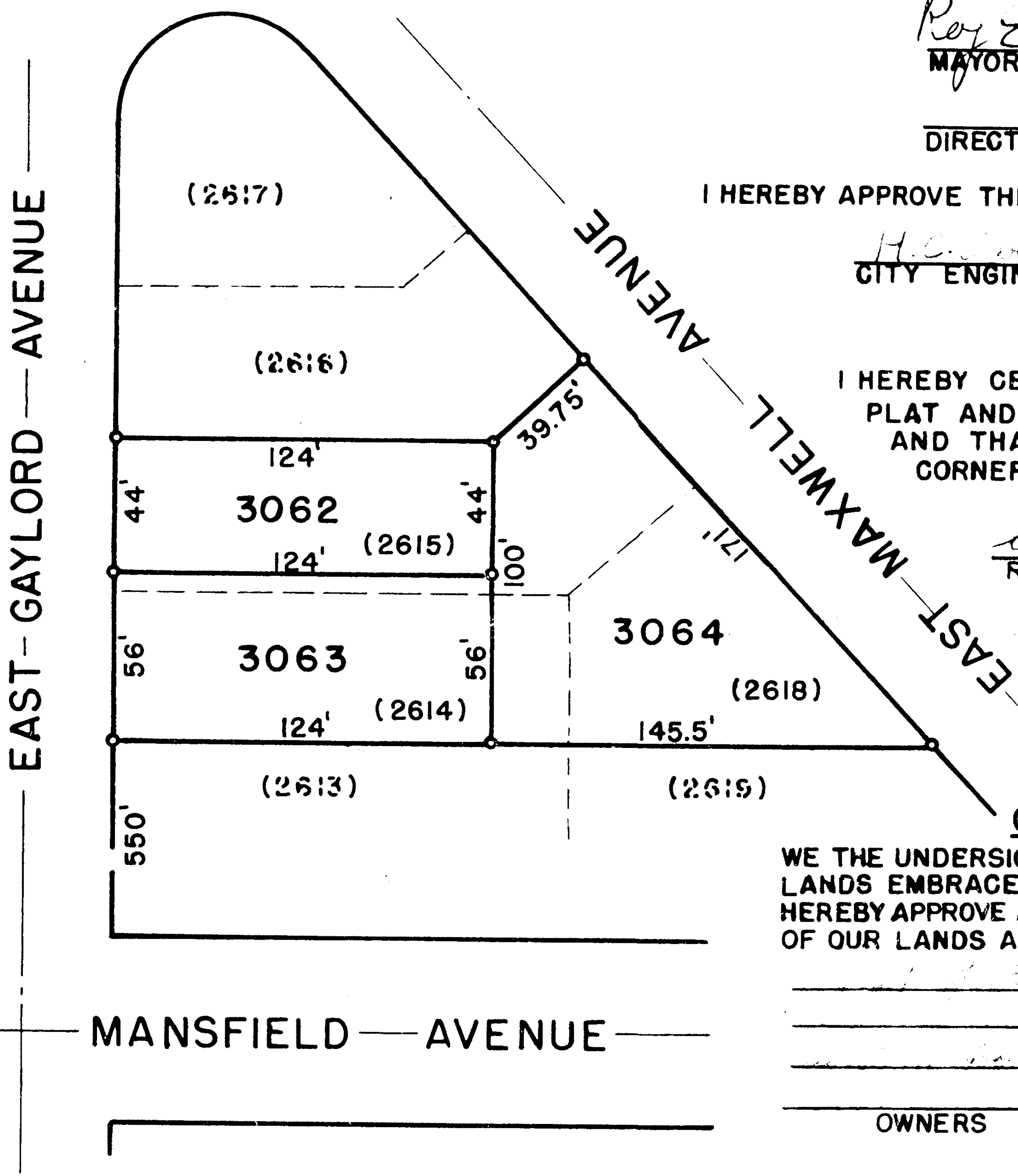

OWNERS

WE THE UNDERSIGNED OWNERS OF ALL LANDS EMBRACED BY WITHIN PLAT, DO HEREBY APPROVE AND ADOPT THE REPLATTING OF OUR LANDS AS SET FORTH IN THIS PLAT.

OWNERS

WITNESS

ACKNOWLEDGEMENT

STATE OF OHIO SUBSCRIBED
RICHLAND COUNTY AND SWORN
PERSONALLY APPEARED BEFORE ME EACH AND ALL OF THE ABOVE SIGNED OWNERS AND ACKNOWLEDGE THEIR SIGNATURES TO BE THEIR FREE ACT AND DEED FOR THE USES AND PURPOSES OF THE WITHIN PLAT ON THIS _____ DAY OF DECEMBER 1953

NOTARY PUBLIC
MY COMMISSION EXPIRES _____

TRANSFERRED THIS 17 DAY OF _____ 1953

NORMAN L. WOLFE COUNTY AUDITOR

RECORDED _____ 1953 IN VOLUME _____ PAGE _____
RICHLAND COUNTY PLAT RECORD.

D.D. OREWILER COUNTY RECORDER

COUNTY ENGINEERS APPROVAL

WALTER E. RUSK-COUNTY ENG.

COUNTY COMMISSIONERS APPROVAL