

PLAT OF BOUNDARY SURVEY

LAN ARMSTRONG & VALERIE SHEPHERD

LOT 2547, PLAT VOL. 14, PG. 15

CITY OF SHELBY, RICHLAND COUNTY, OHIO

BEARINGS AND DISTANCES ARE BASED ON PLAT VOLUME 14, PAGE 15.

W. MAIN ST. (S.R. 96 - 39) - 60'

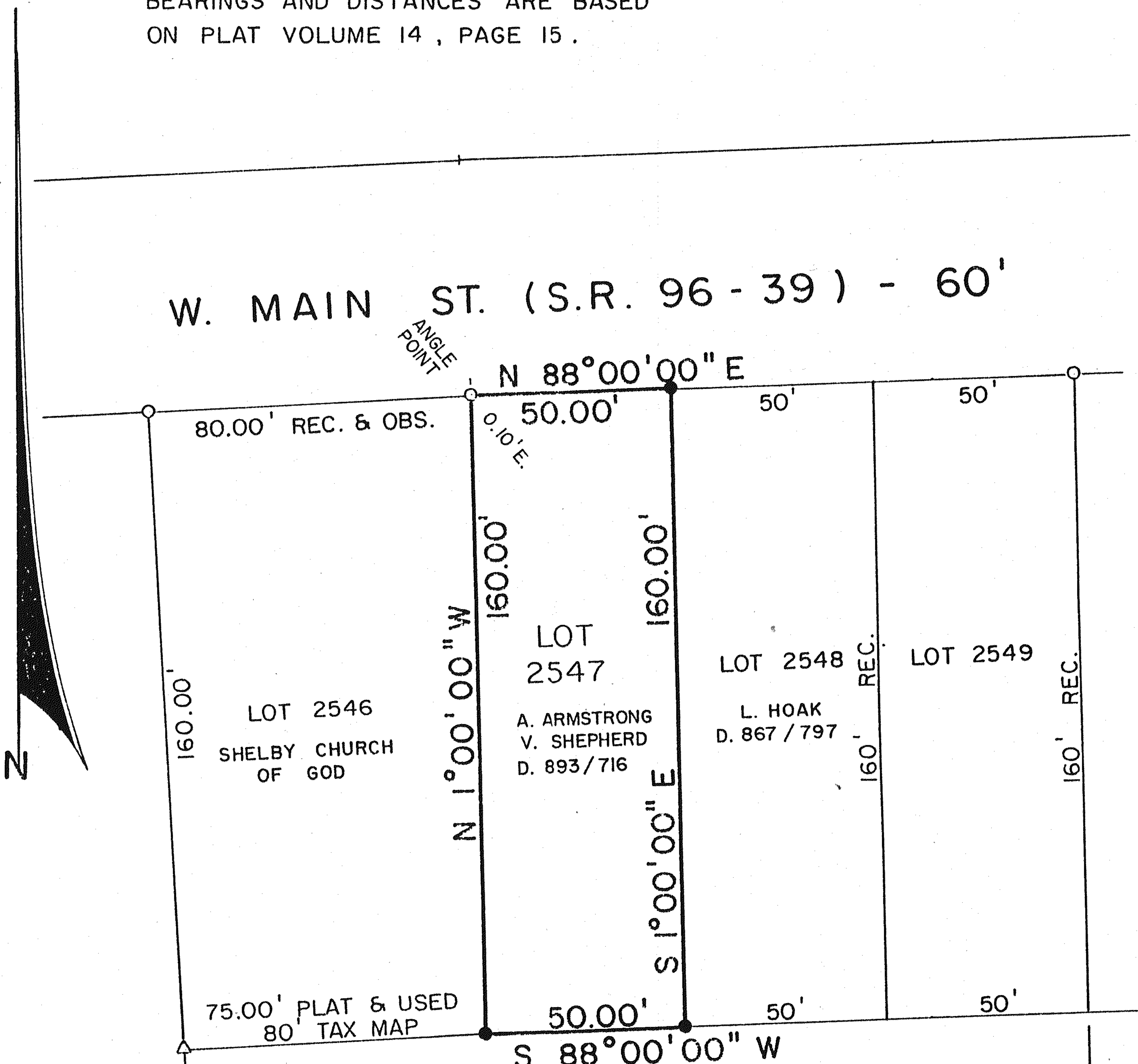

OHIO STEEL TUBE CO.
PT. O. L. 12

SCALE: 1" = 40'

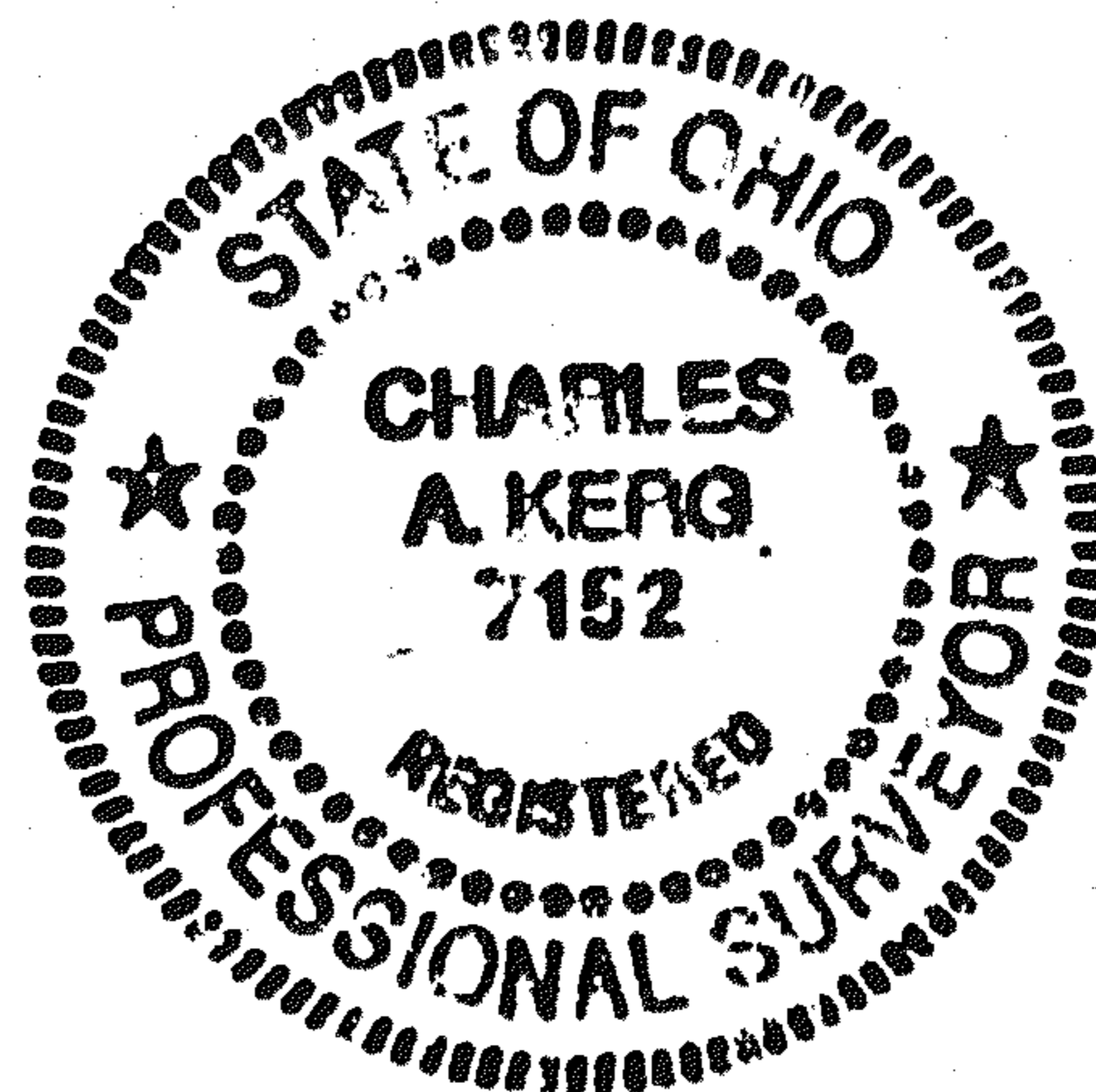
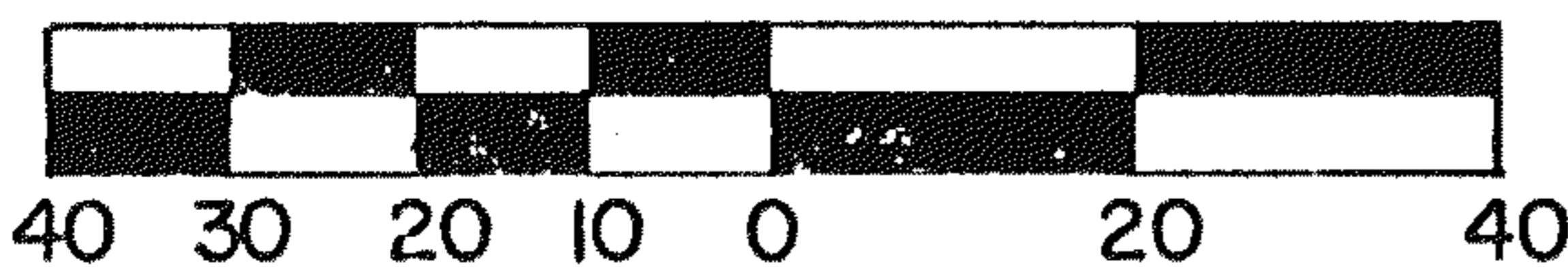

LEGEND

- - IRON PIPE FOUND
- △ - COPPER ROD FOUND
- - 5/8" IRON PIN SET WITH CAP STAMPED "C. KERG, RLS 7152"

PREPARED BY
KERG SURVEYING

Charles A. Kerg
 CHARLES A. KERG
 REGISTERED OHIO SURVEYOR NO. 7152
 DATE: AUGUST 1, 1989