

PLAT
THOMAS J. & KATHLEEN GREGORY
 TO
MARY ANN HAWK
 PART OF INLOT NO. 2514
 CITY OF SHELBY, RICHLAND COUNTY, OHIO

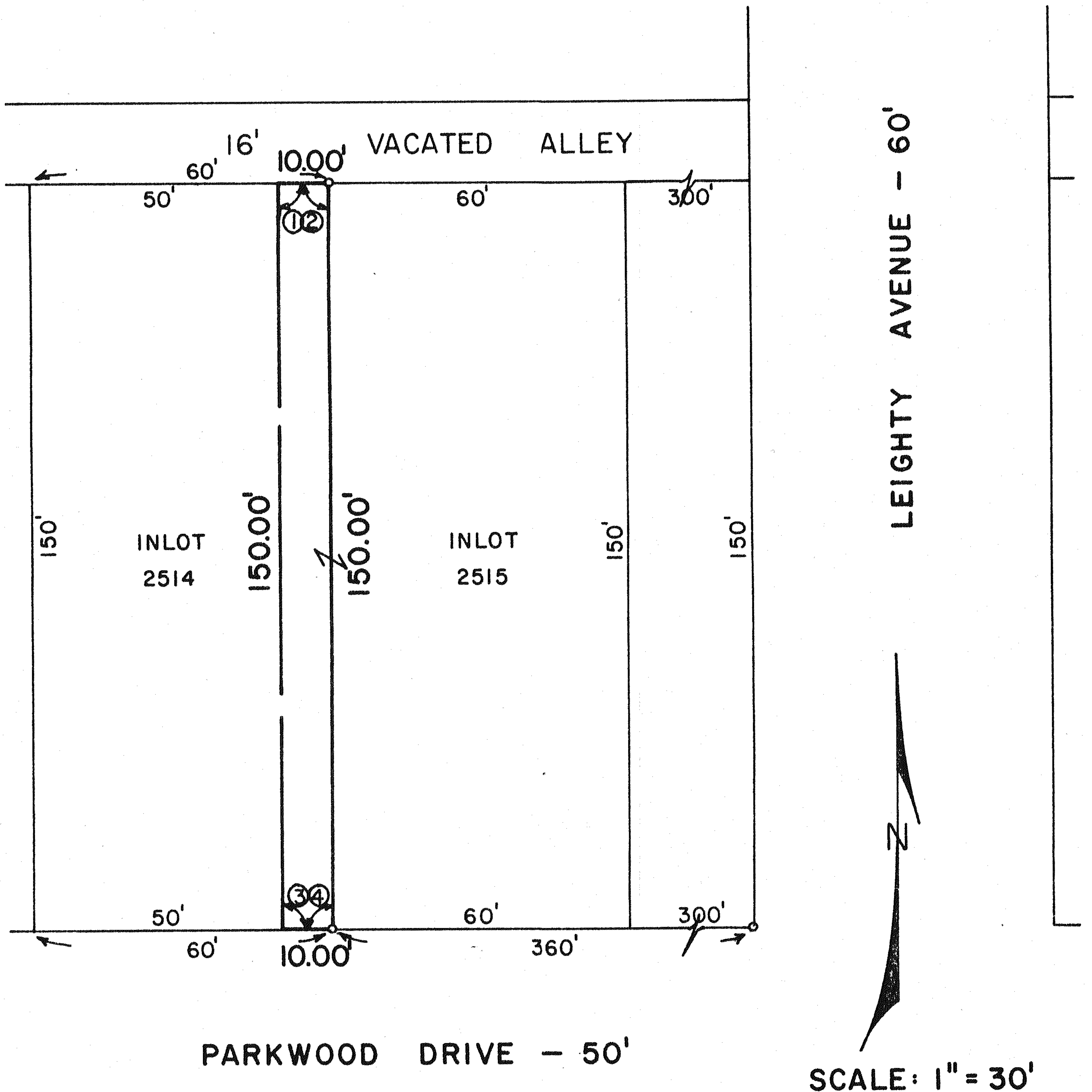

◦ IRON PIPE

PREPARED BY:
F.E. KROCKA & ASSOCIATES.
Fred E. Krocka
FRED E. KROCKA
 OHIO REGISTERED SURVEYOR NO. 3702
 DATE:

- ① 90°30'
- ② 89°30'
- ③ 89°30'
- ④ 90°30'