

PLAT OF PROPERTY SURVEY
MRS. CORA TUTTLE
TO
MR. CLAY CONLEY

PART OF LOT NO. 2462
CITY OF SHELBY
RICHLAND COUNTY, OHIO

20' ALLEY

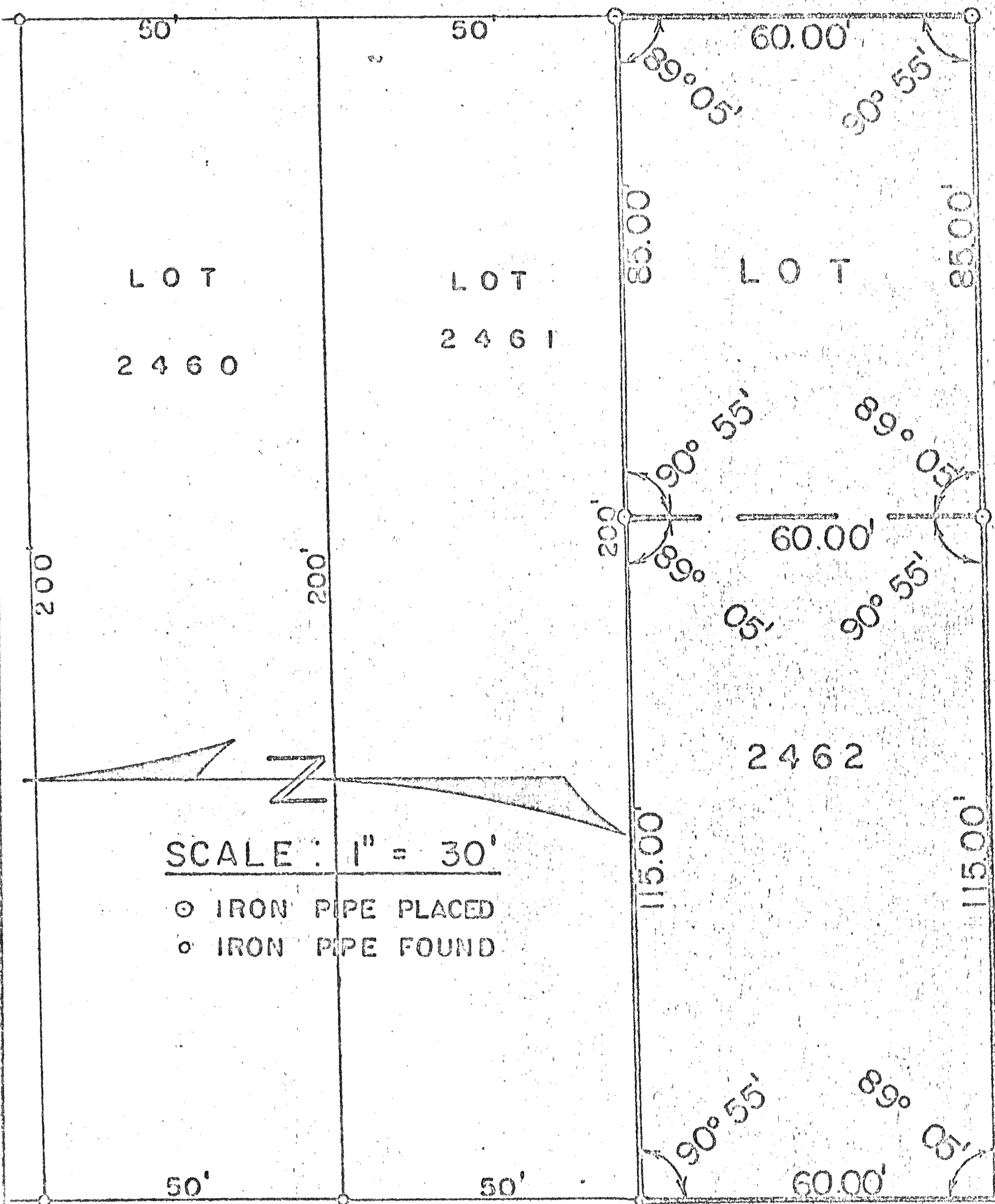

SOUTH WEST PARK DRIVE - 50'

VERNON ROAD

PREPARED BY:

F. E. KROCKA & ASSOCIATES

Fred E. Krocka

FRED E. KROCKA

OHIO REG. SURVEYOR NO. 3702

DATE: JULY 15, 1976