

PLAT OF PROPERTY SURVEY
C.A. HOHLER
 PART OF LOT NOS. 2320, 2321, 2322, & 2323
 CITY OF SHELBY, RICHLAND COUNTY, OHIO

LEGEND:
 ○ IRON PIPE PLACED
 ● RAILROAD SPIKE PLACED

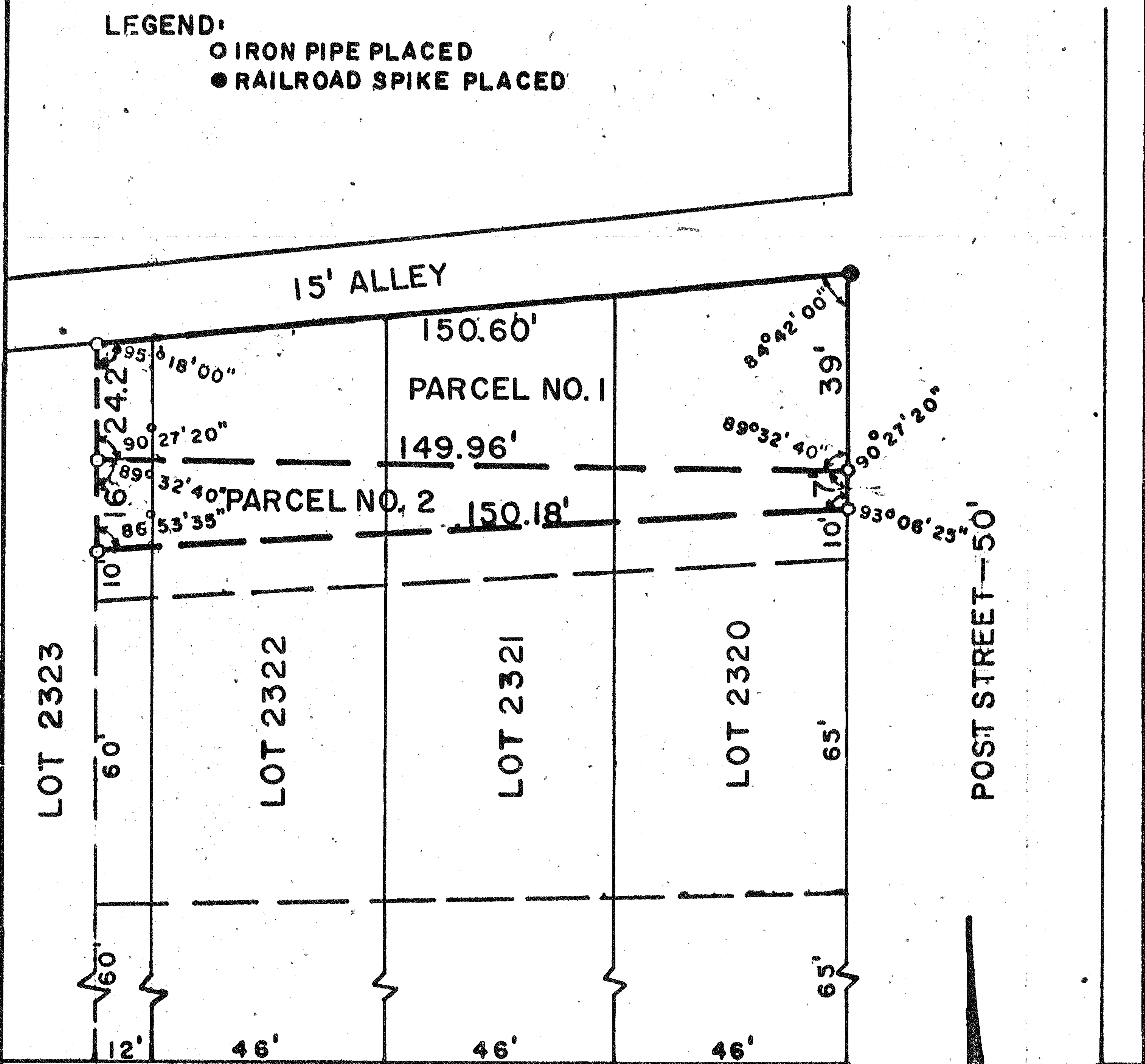

MARVIN AVENUE - 60'

POST STREET - 50'

PREPARED BY:
 F.E. KROCKA & ASSOCIATES

Bruce Arcomb

BRUCE ARCOMB
 OHIO REGISTERED SURVEYOR NO. 5979
 DATE: AUGUST 29, 1973

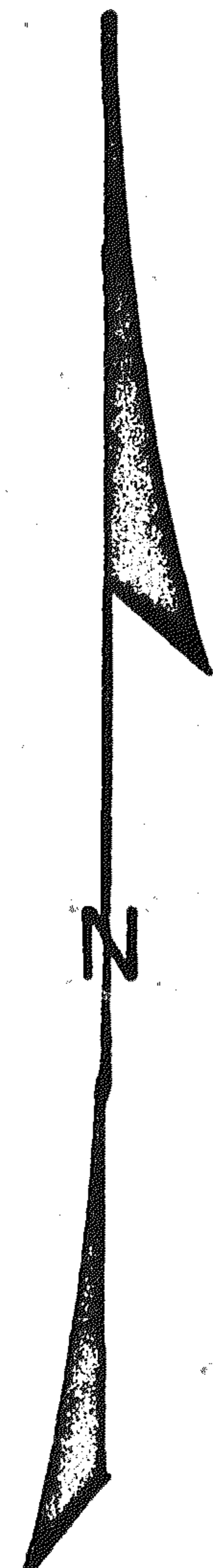

SCALE - 1" = 30'