

PLAT OF PROPERTY SURVEY  
**C.A. HOHLER**  
 PART OF LOT NOS. 2320, 2321, 2322, & 2323  
 CITY OF SHELBY, RICHLAND COUNTY, OHIO

**LEGEND:**  
 ○ IRON PIPE PLACED  
 ● RAILROAD SPIKE PLACED

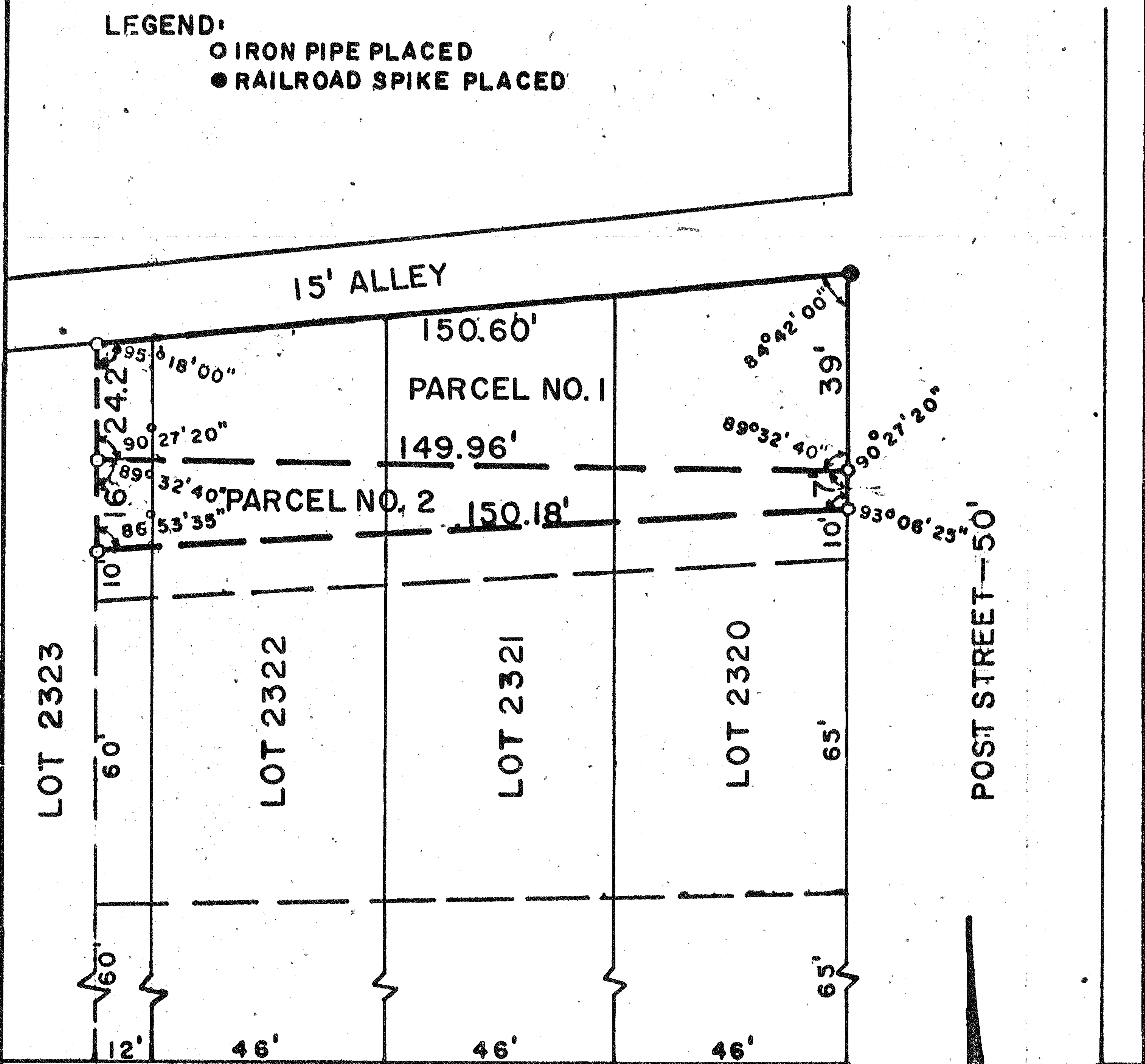

MARVIN AVENUE - 60'

**PREPARED BY:**  
 F.E. KROCKA & ASSOCIATES

*Bruce Arcomb*

BRUCE ARCOMB  
 OHIO REGISTERED SURVEYOR NO. 5979  
 DATE: AUGUST 29, 1973

**SCALE - 1" = 30'**

