

PLAT OF PROPERTY SURVEY

WILLIAM FISHER

PART OF LOTS 2300 AND 2301

CITY OF SHELBY, RICHLAND COUNTY, OHIO

15' ALLEY

PLUMB AVE - 50'

POST ST - 50'

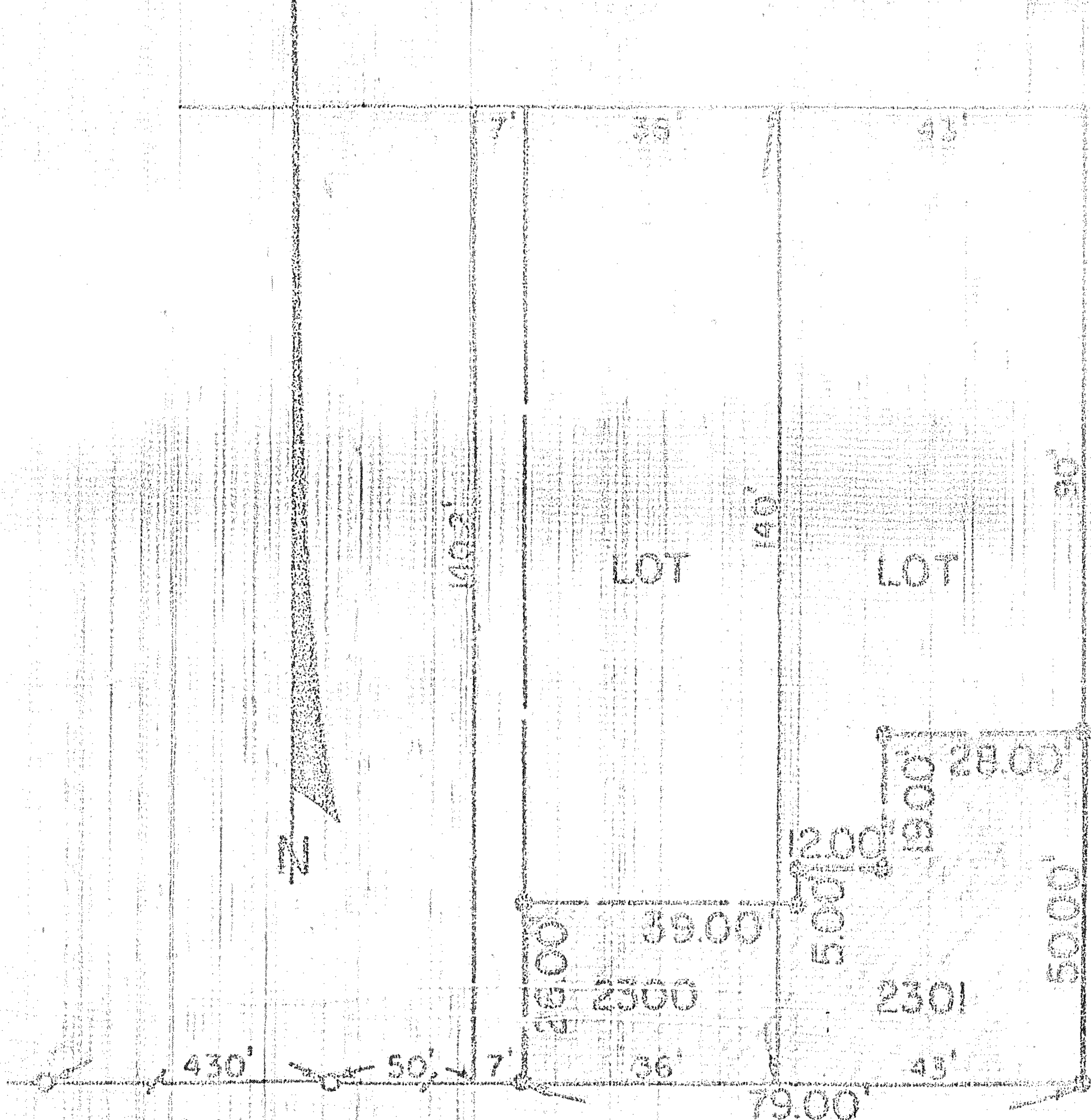

SCALE: 1" = 30'

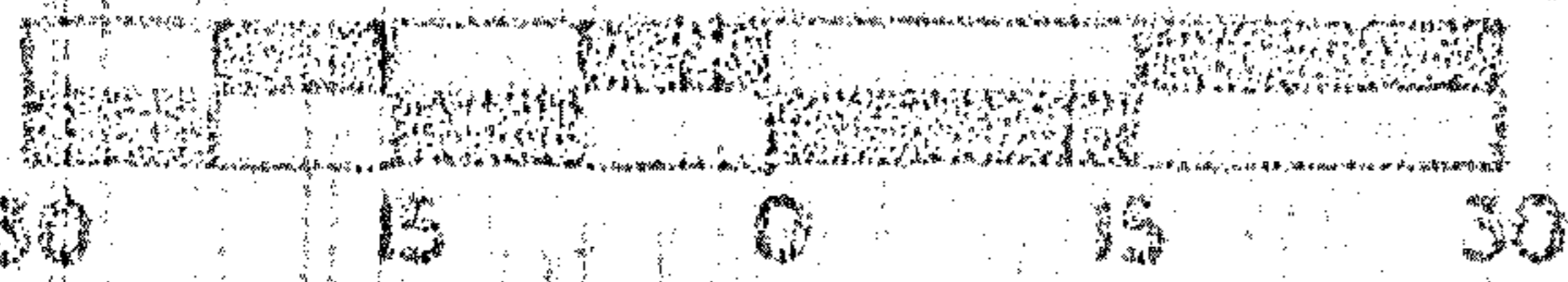

- - IRON PIPE FOUND
- - 5/8" IRON PIN SET WITH CAP STAMPED "LS 6687"

ALL ANGLES TURNED ARE 90°00'00"

AUBURN ST - 50'

PREPARED BY
F. E. KROCKA & ASSOCIATES

Raymond G. Lenczowski
RAYMOND G. LENCZOWSKI
REGISTERED SURVEYOR NO. 6687
DATE: NOVEMBER 26, 1984