

PLAT OF PROPERTY SURVEY

KENNETH W. & EDNA SEITZ

TO

THOMAS R. & JUDY ANN ZEHNER

PART OF INLOT NO. 2227

CITY OF SHELBY, RICHLAND COUNTY, OHIO

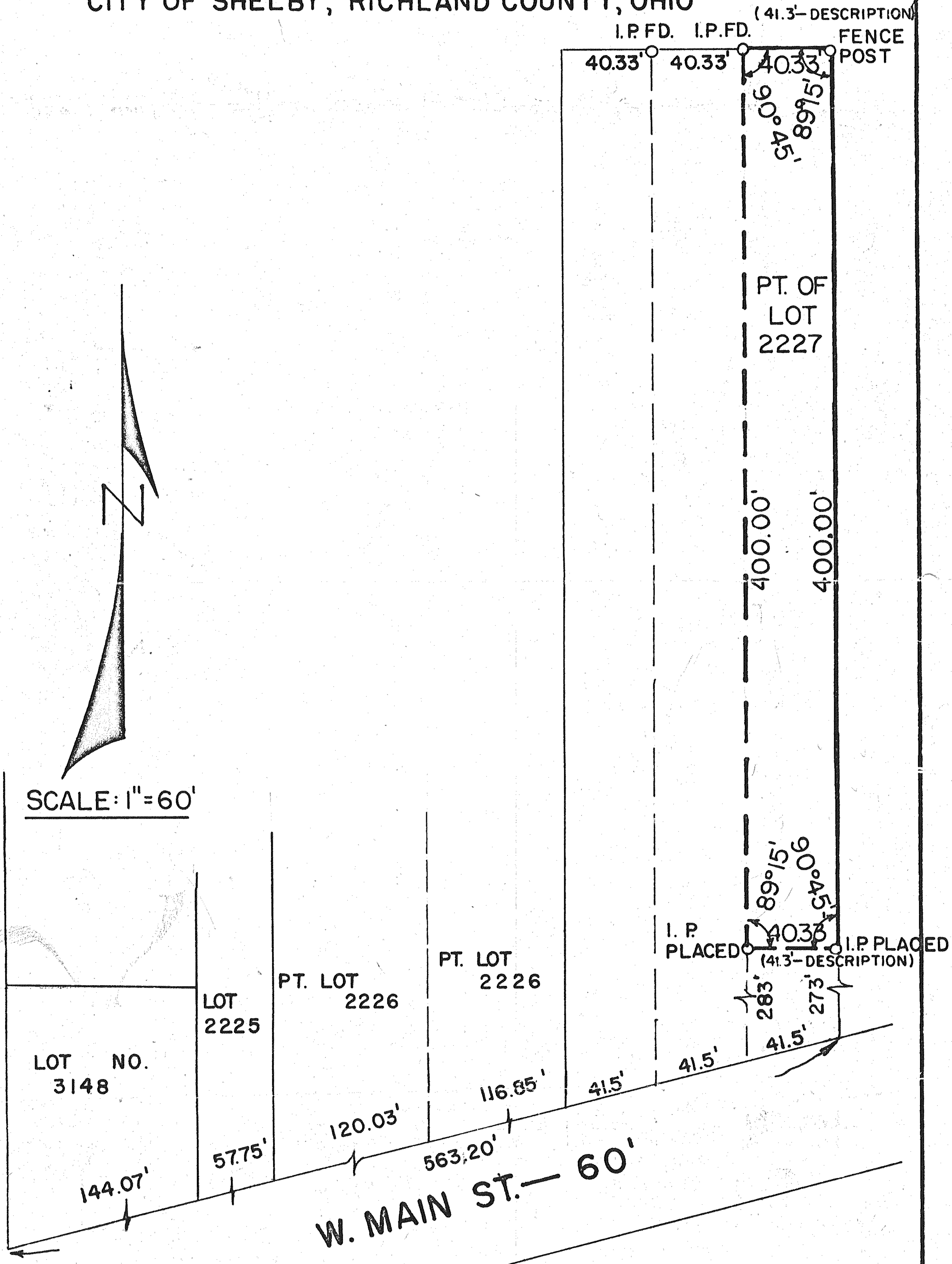

PREPARED BY

F. E. KROCKA & ASSOCIATES

*Fred E. Krocka*

FRED E. KROCKA

OHIO REGISTERED SURVEYOR NO. 3702

DATE: JULY 23, 1974