

PLAT OF BOUNDARY SURVEY

JEFF LEGGETT

LOT 2209 AND PART OF VACATED WEST END BLVD.
CITY OF SHELBY, RICHLAND COUNTY, OHIO

THE R/W BEARING OF WEST
END BLVD. IS BASED ON
PLAT VOL. II, PG. 19.

LONG ST. - 50'

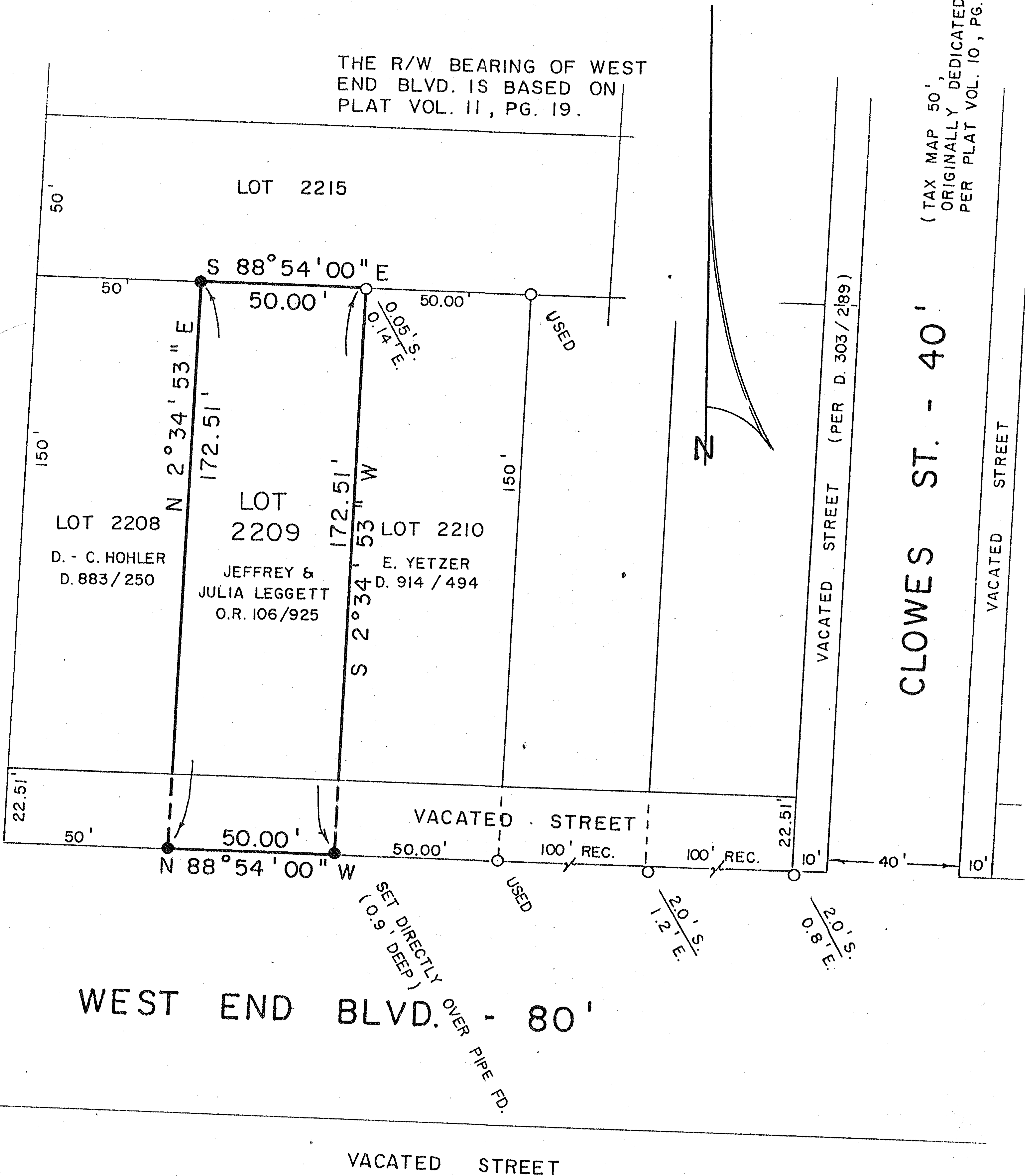

(TAX MAP 50',
ORIGINALLY DEDICATED AT 60',
PER PLAT VOL. 10, PG. 7)

WEST END BLVD. - 80'

VACATED STREET

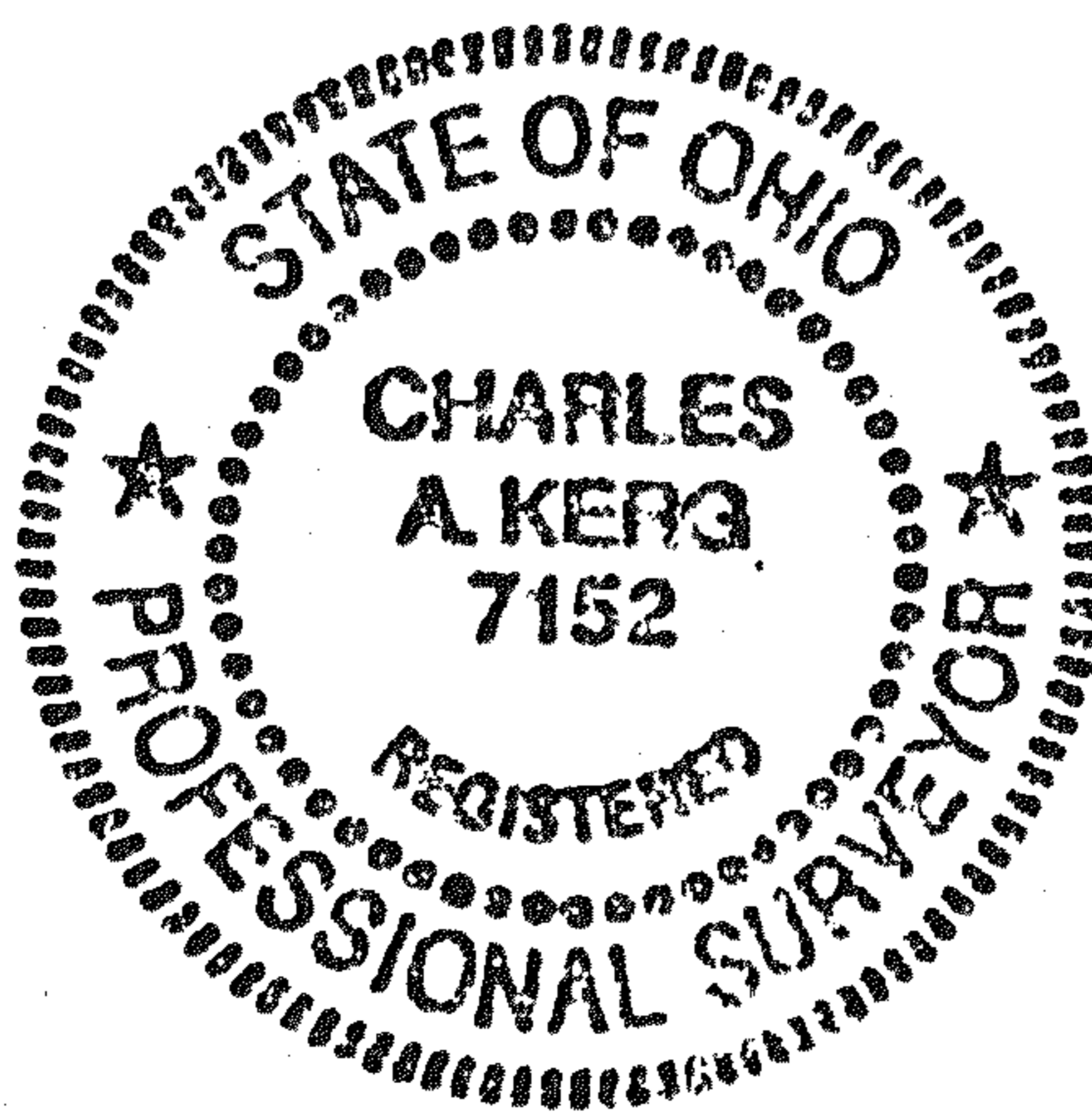
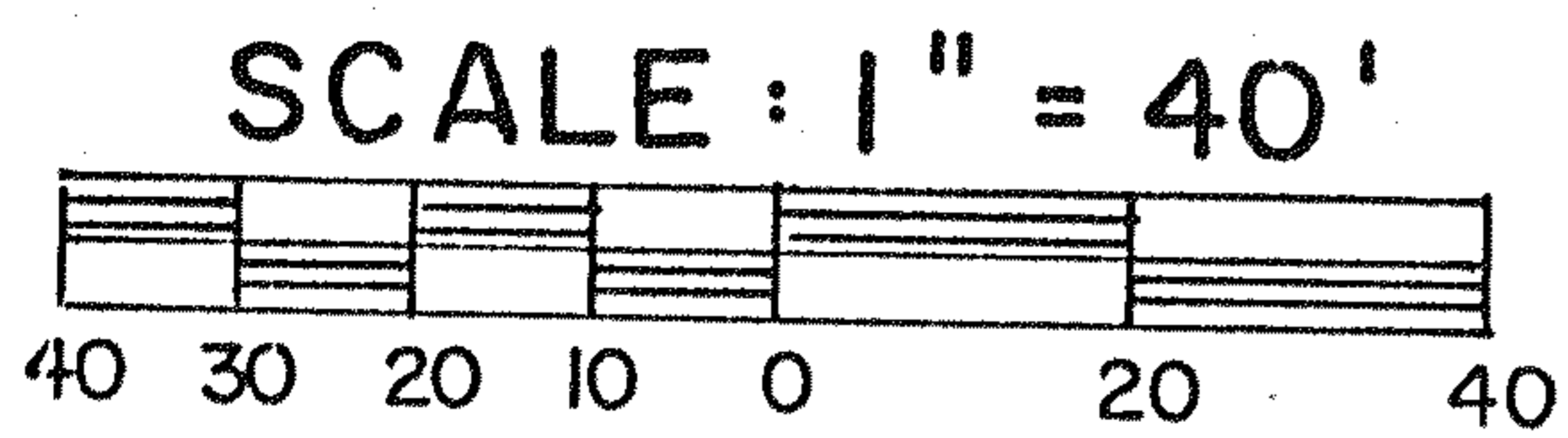

LEGEND

- IRON PIPE FOUND
- 5/8" IRON PIN SET WITH CAP
STAMPED "C. KERG, RLS 7152"

PREPARED BY
KERG SURVEYING

Charles A. Kerg

CHARLES A. KERG
REGISTERED OHIO SURVEYOR NO. 7152
DATE: JULY 20, 1992