

PLAT OF PROPERTY SURVEY
JOHN M. & FLO ANN WILSON
 LOT NO. 2203 AND PART LOTS NOS. 2197 & 2198
 SHELBY, RICHLAND COUNTY, OHIO

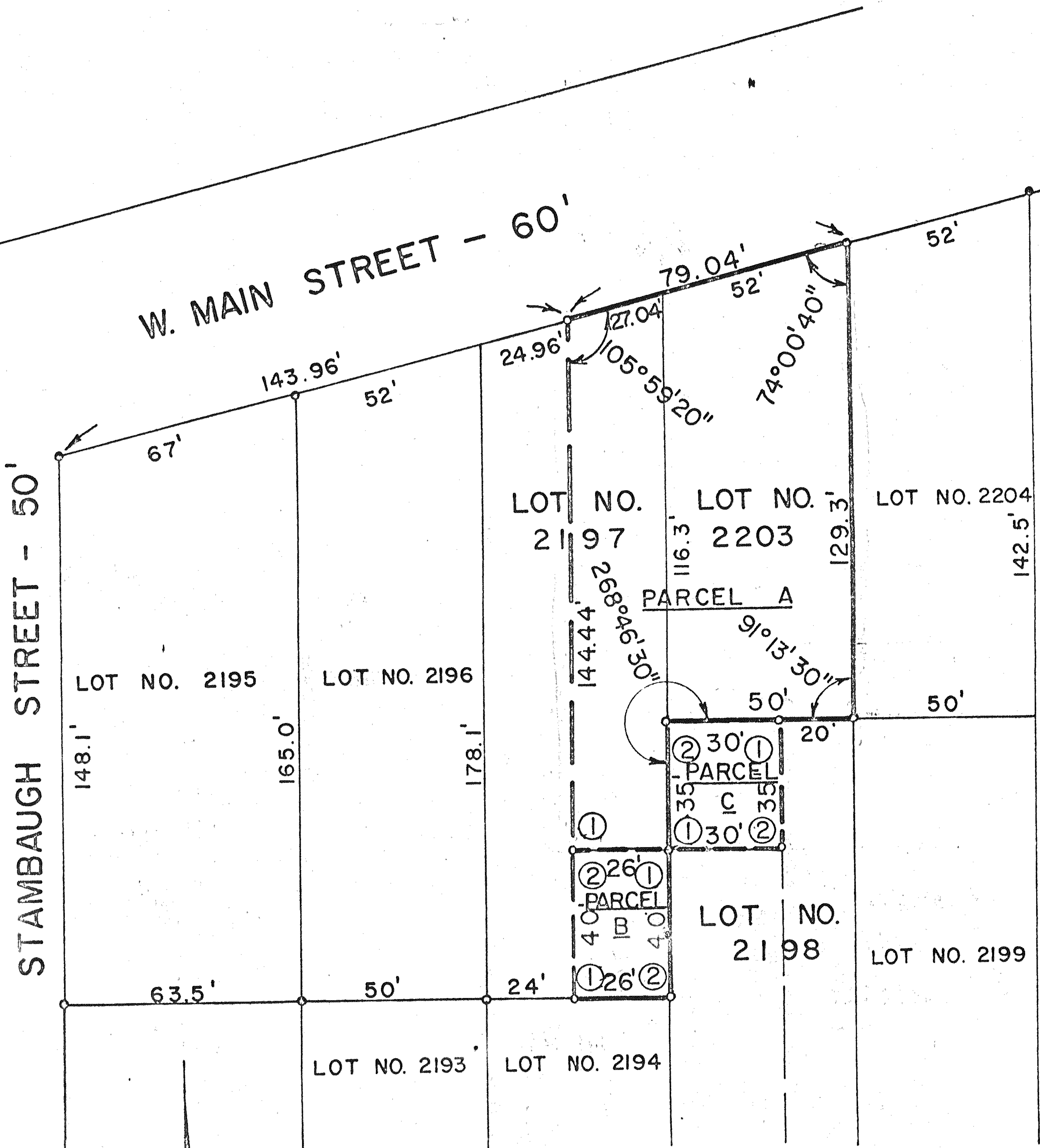

- ① 88° 46' 30"
- ② 91° 13' 30"

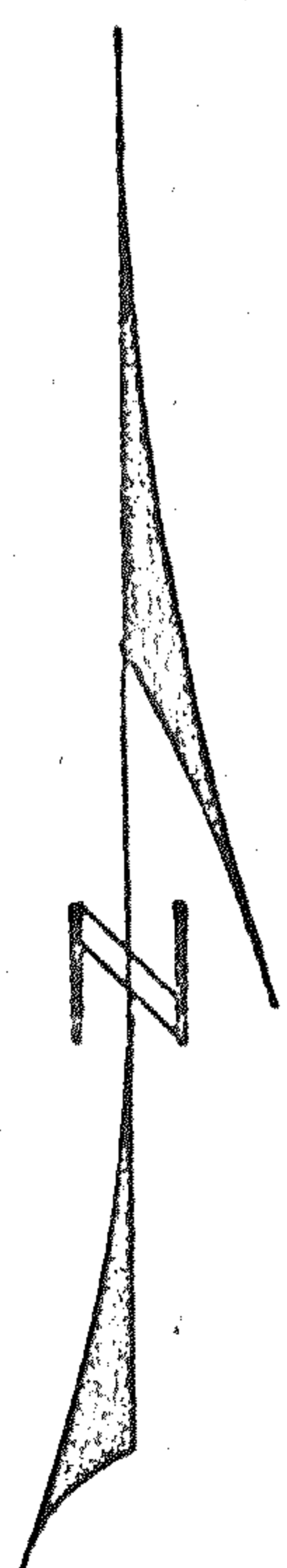

SCALE : 1" = 40'

- IRON PIPE FOUND
- IRON PIPE PLACED

PREPARED BY

F. E. KROCKA & ASSOCIATES

Fred E. Krocka

FRED E. KROCKA
 OHIO REGISTERED SURVEYOR NO. 3702
 DATE: JULY , 1976