

PLAT OF PROPERTY SURVEY
JOHN M. & FLO ANN WILSON
 LOT NO. 2203 AND PART LOTS NOS. 2197 & 2198
 SHELBY, RICHLAND COUNTY, OHIO

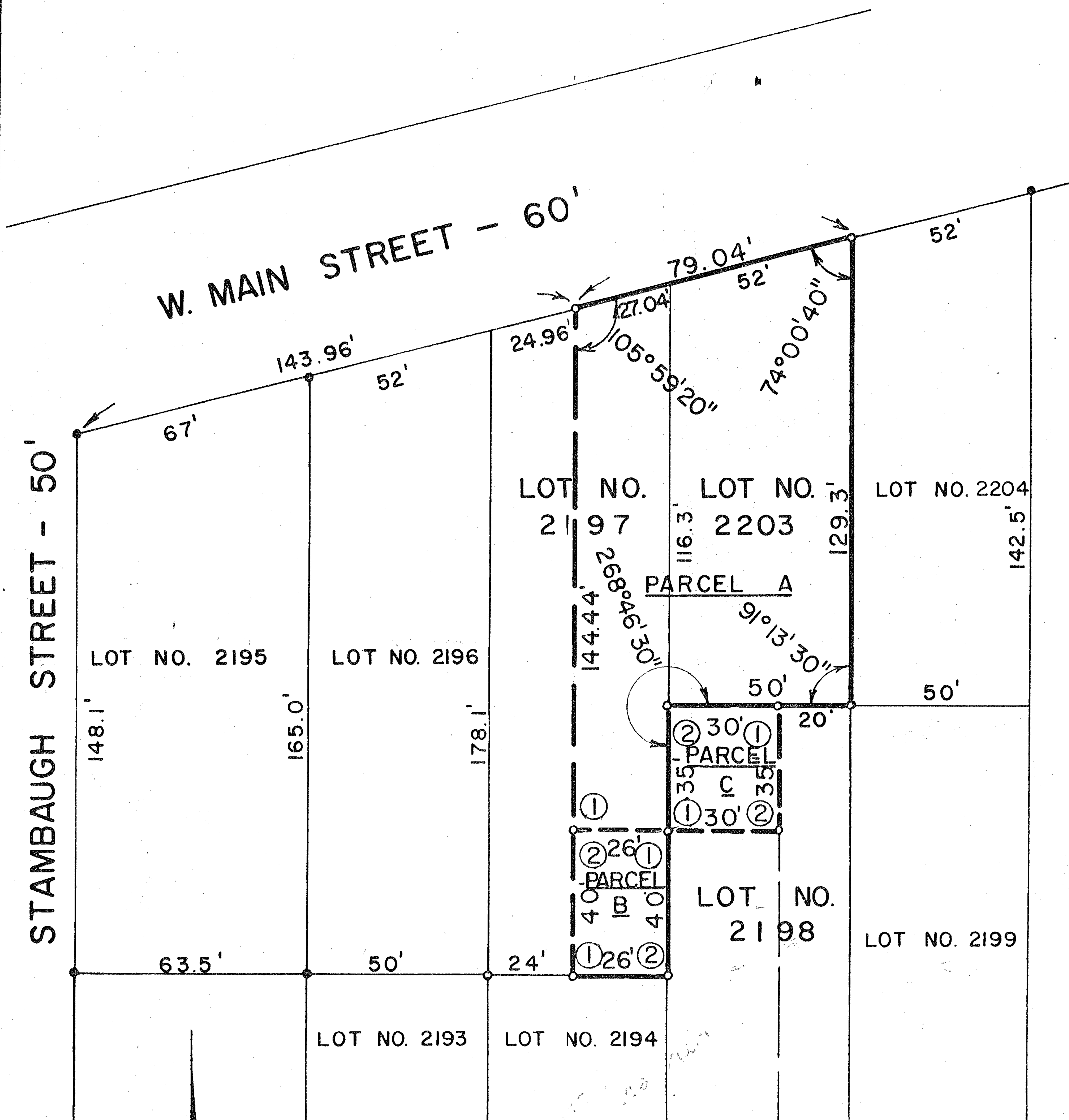

- ① 88°46'30"
- ② 91°13'30"

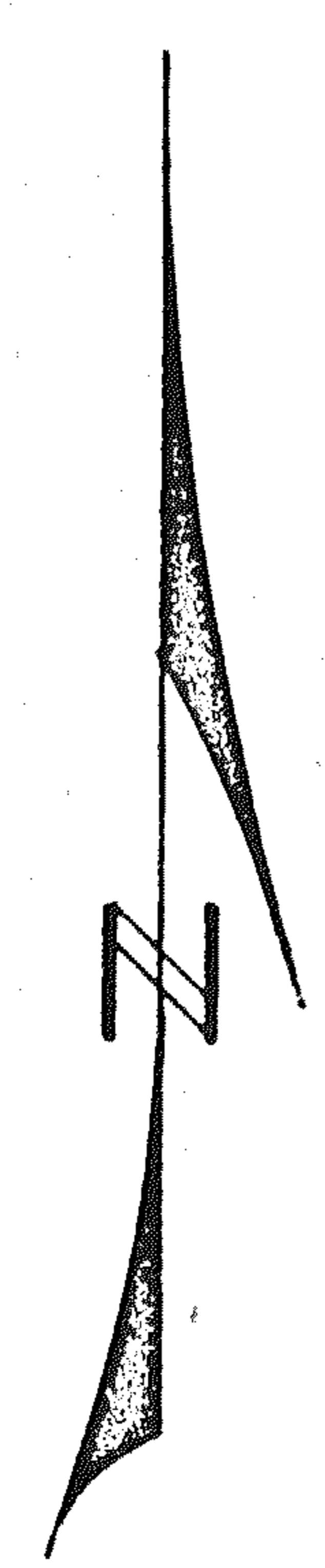

SCALE : 1" = 40'

- IRON PIPE FOUND
- IRON PIPE PLACED

PREPARED BY
 F.E. KROCKA & ASSOCIATES
Fred E. Krocka
 FRED E. KROCKA
 OHIO REGISTERED SURVEYOR NO. 3702
 DATE: JULY , 1976