

410

PLAT OF PROPERTY SURVEY
JESSIE HAINES AND WAYNE L. KEEFER
 LOT NO. 1980 & PART LOT NO. 1974
 CITY OF SHELBY, RICHLAND COUNTY, OHIO

SMILEY AVE. - 60'

- ① 91° 00'
- ② 89° 00'
- ③ 90° 17'
- ④ 89° 43'

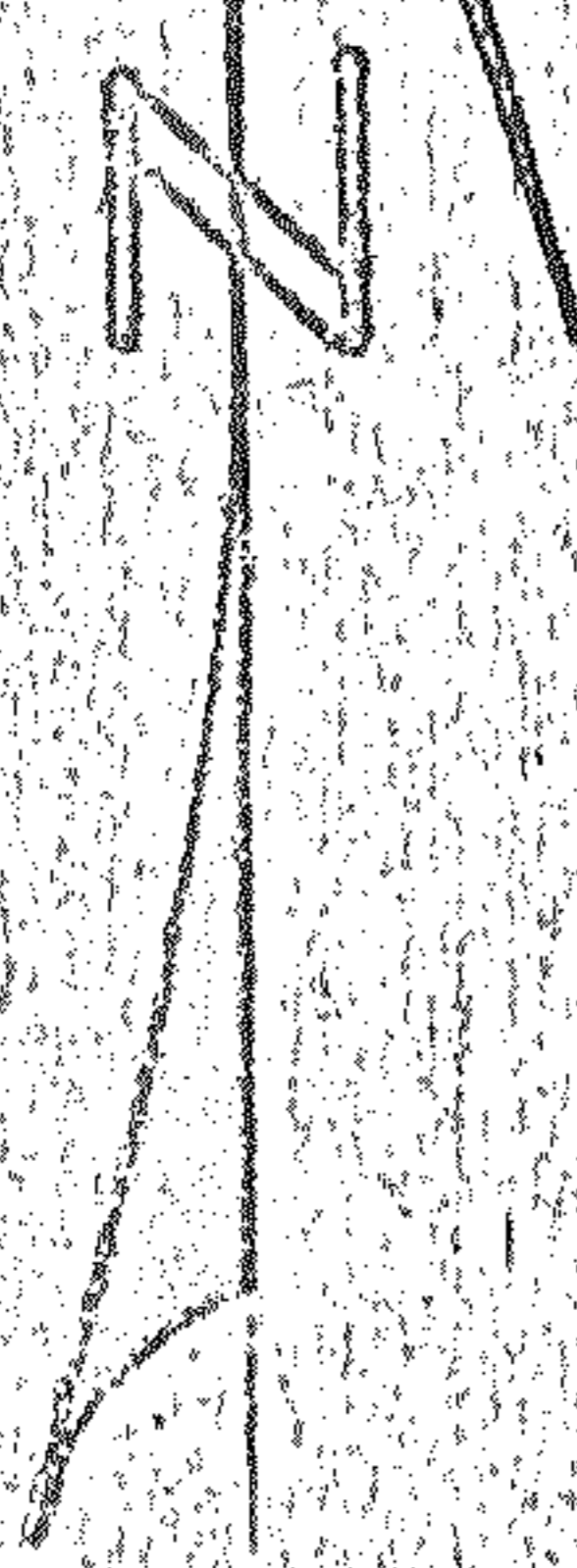

SCALE: 1" = 60'

- ⊙ IRON PIPE FOUND
- IRON PIPE PLACED
- ◊ RAILROAD SPIKE PLACED

POST STREET - 50'

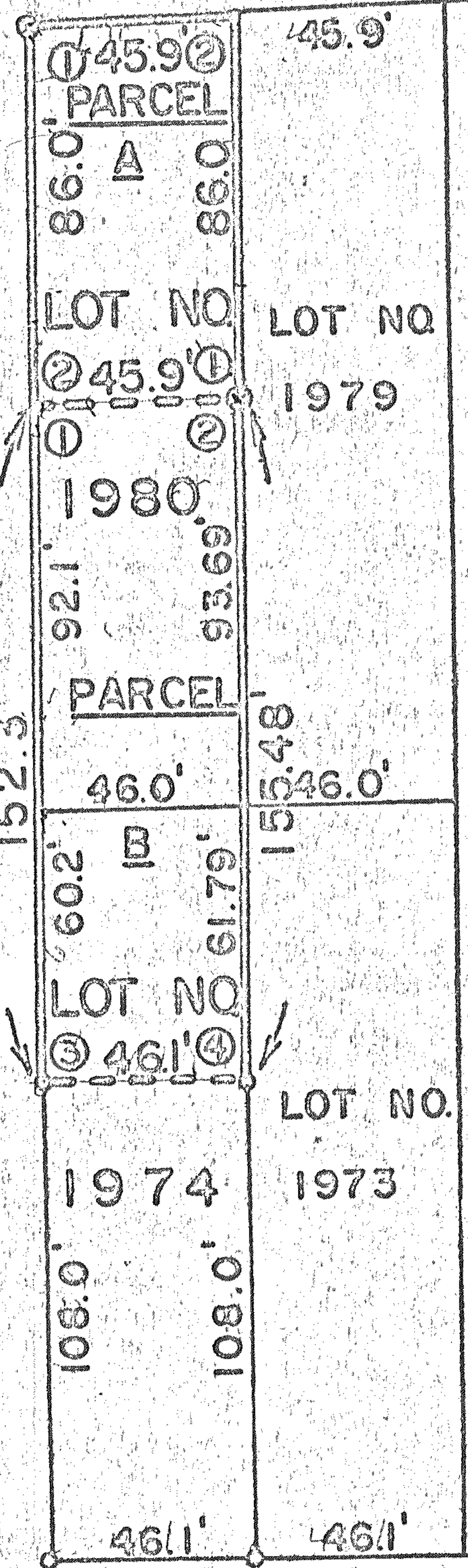

MARVIN AVE. - 60'

PREPARED BY:

F. E. KROCKA & ASSOCIATES
Fred E. Krocka

FRED E. KROCKA
 OHIO REGISTERED SURVEYOR NO. 3702
 DATE: JULY 15, 1976