

PLAT OF BOUNDARY SURVEY

JOYCE BARNES

LOT 1963, PLAT VOL. 10, PG. 7
CITY OF SHELBY, RICHLAND COUNTY, OHIO

BEARINGS ARE ASSUMED

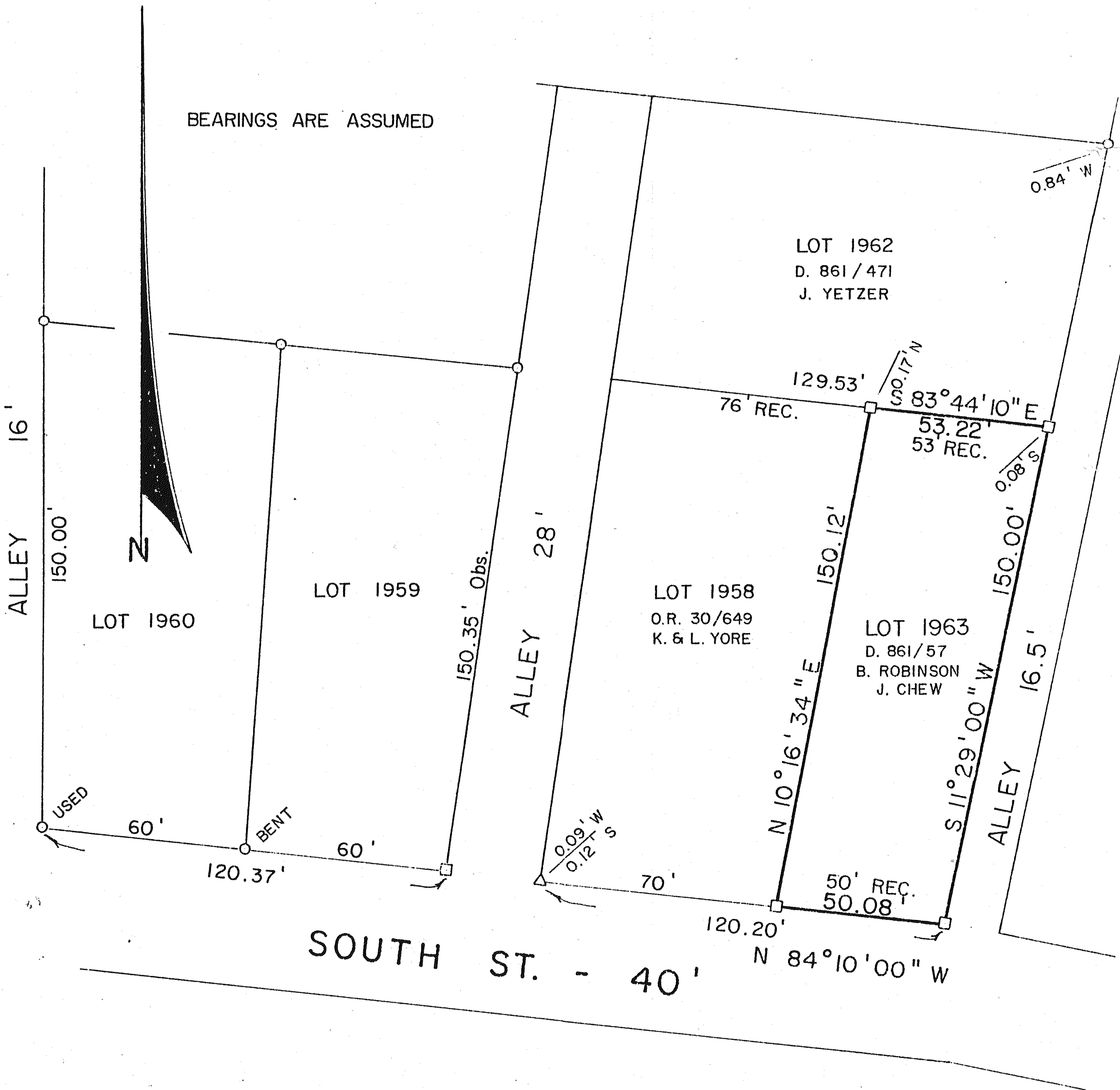

SCALE: 1" = 40'

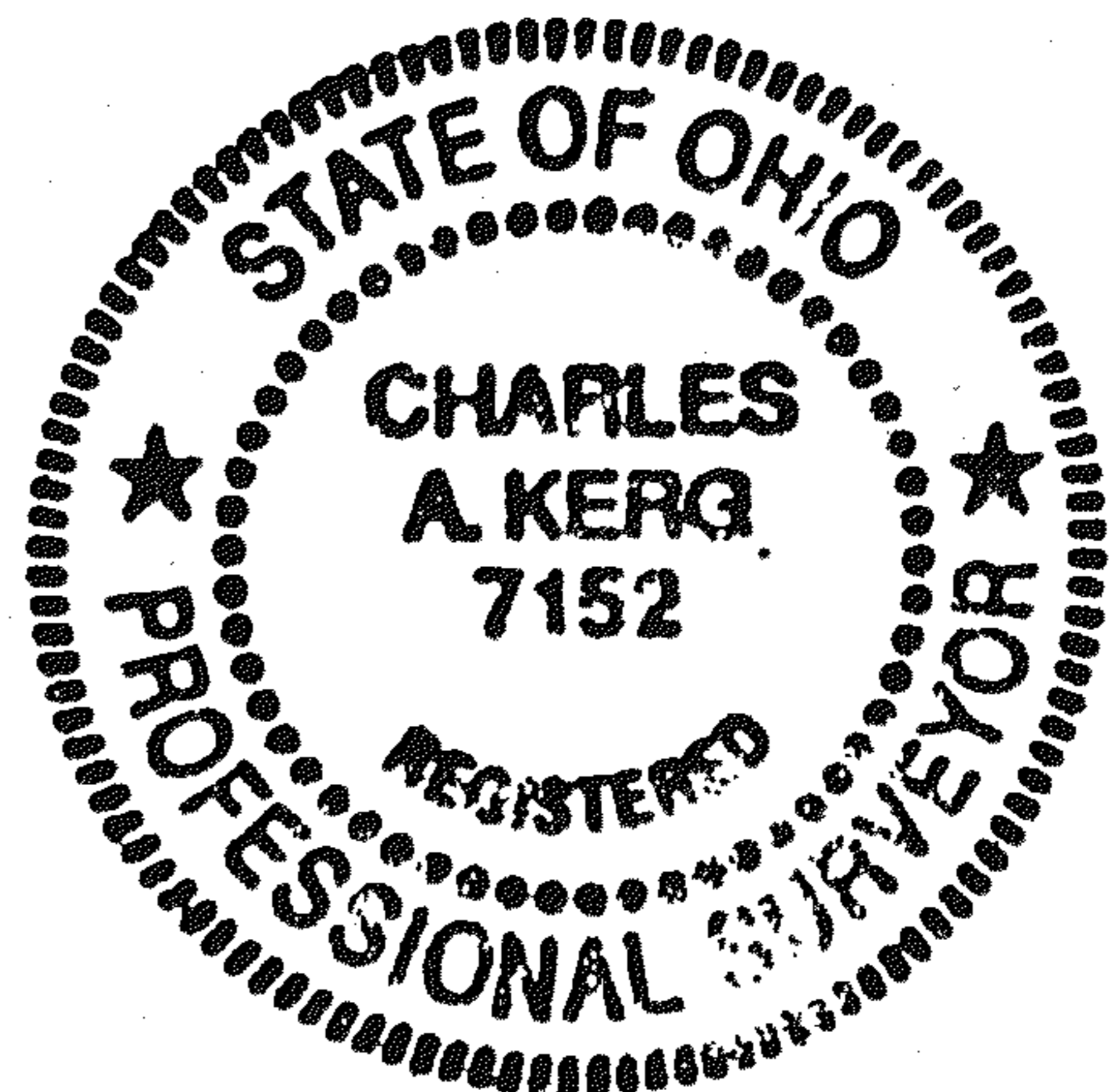
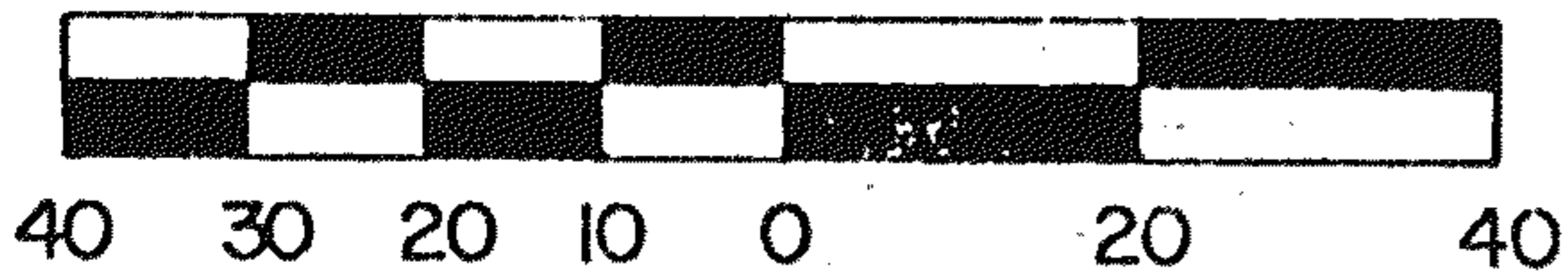

LEGEND

- - IRON PIPE FOUND
- - SQUARE OR RECTANGULAR IRON BAR FOUND
- △ - ROUND IRON BAR FOUND
- - 5/8" IRON PIN SET WITH CAP STAMPED "C. KERG, RLS 7152"

PREPARED BY
KERG SURVEYING

Charles A. Kerg

REGISTERED OHIO SURVEYOR NO. 7152
CHARLES A. KERG
DATE: FEBRUARY 7, 1990