

PLAT OF BOUNDARY SURVEY

MARGIE CLARK

LOT 1911, PLAT VOLUME 9, PAGE 24
CITY OF SHELBY, RICHLAND COUNTY, OHIO

BEARINGS ARE ASSUMED

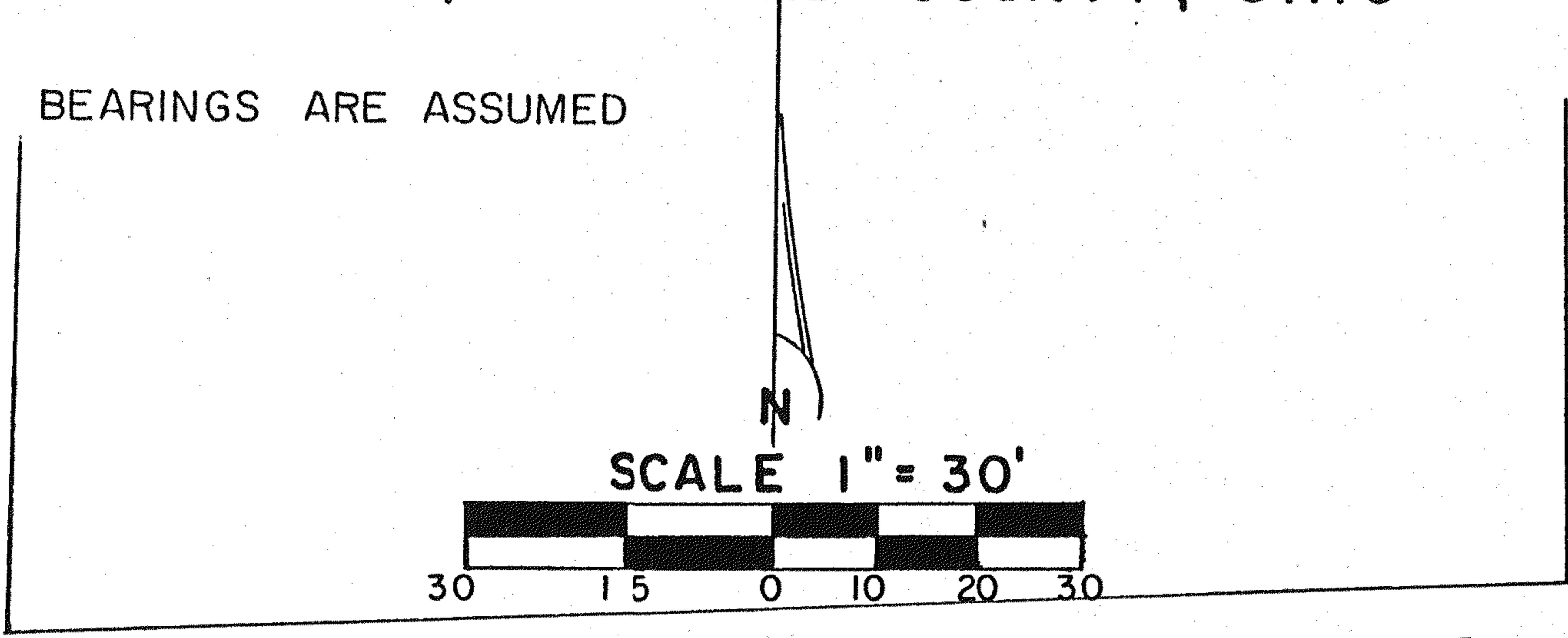

MACK AVE - 50'

SIMEON ST. - 40'

PARK AVE. - 50'

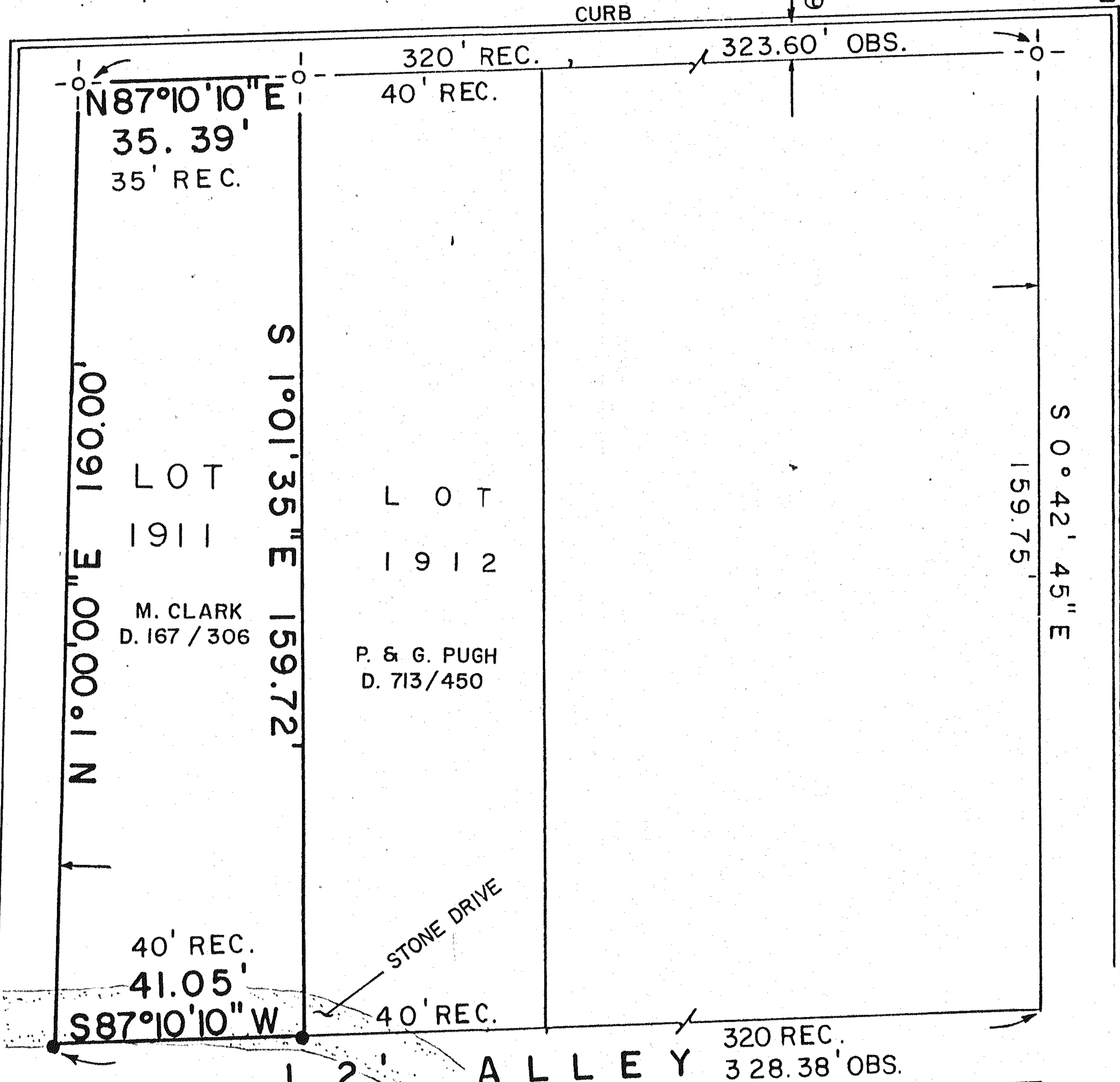

LEGEND

○ - DRILLHOLE & CROSS SET

● - 5/8" IRON PIN SET WITH CAP STAMPED "C. KERG, RLS 7152"

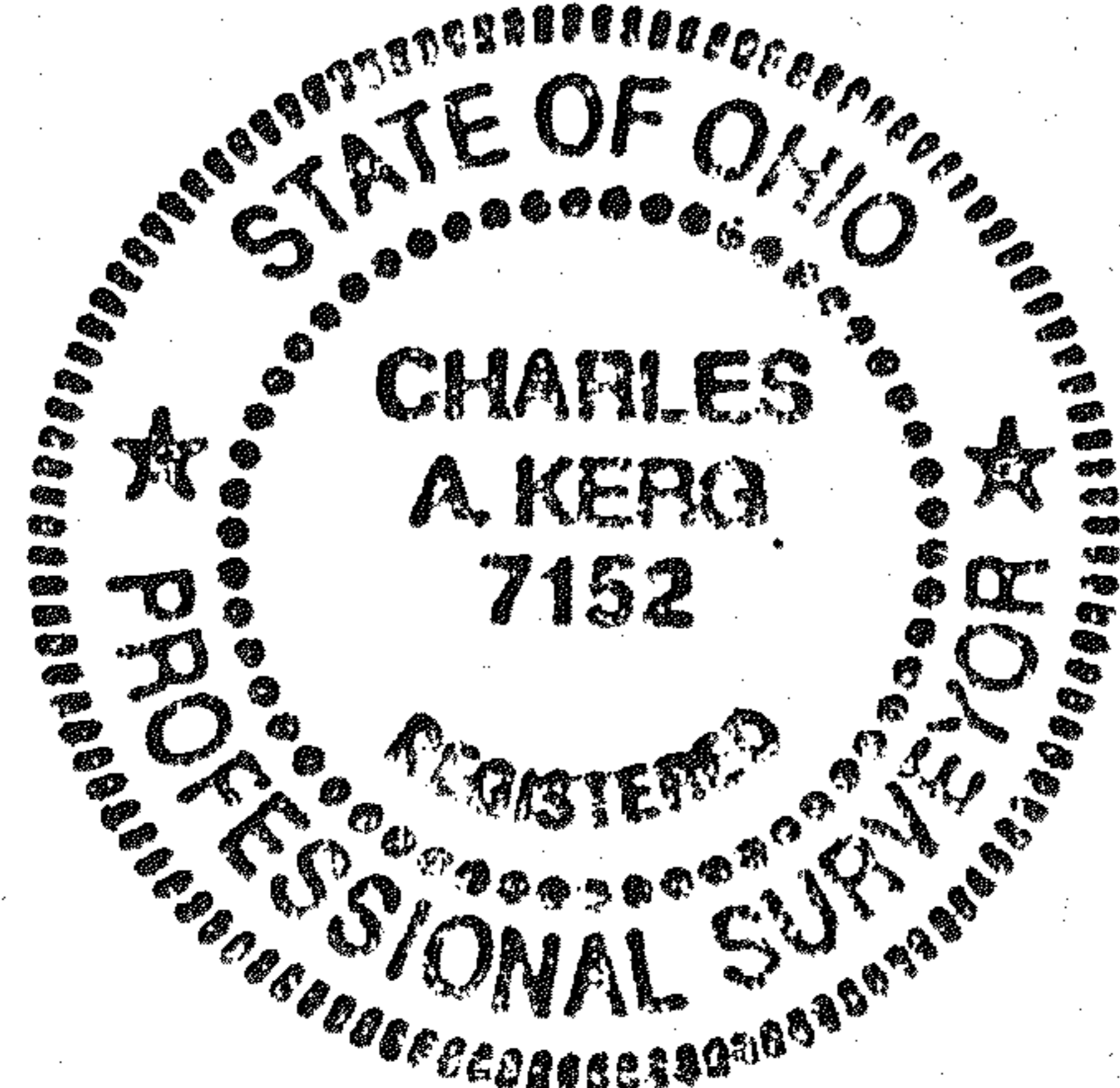

PREPARED BY
KERG SURVEYING

Charles A. Kerg

CHARLES A. KERG
REGISTERED OHIO SURVEYOR NO. 7152
DATE: OCTOBER 13, 1989