

PLAT OF PROPERTY SURVEY

RIPLEY STRATTON

LOT 1877, PLAT VOL. 9, PG. 23
CITY OF SHELBY, RICHLAND COUNTY, OHIO

BEARINGS ARE ASSUMED



SHERMAN AVE. - 50'

SCALE: 1" = 40'

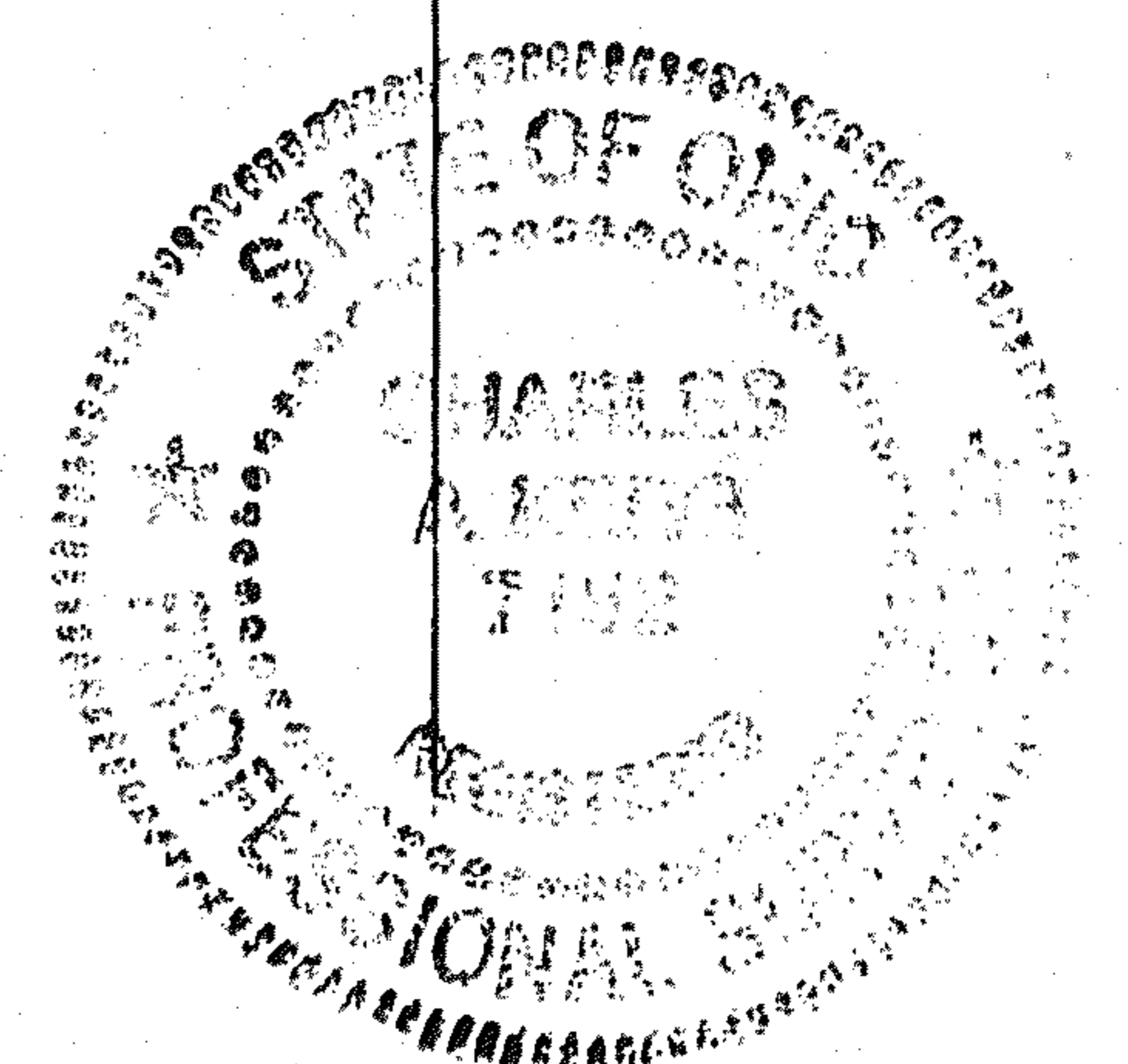
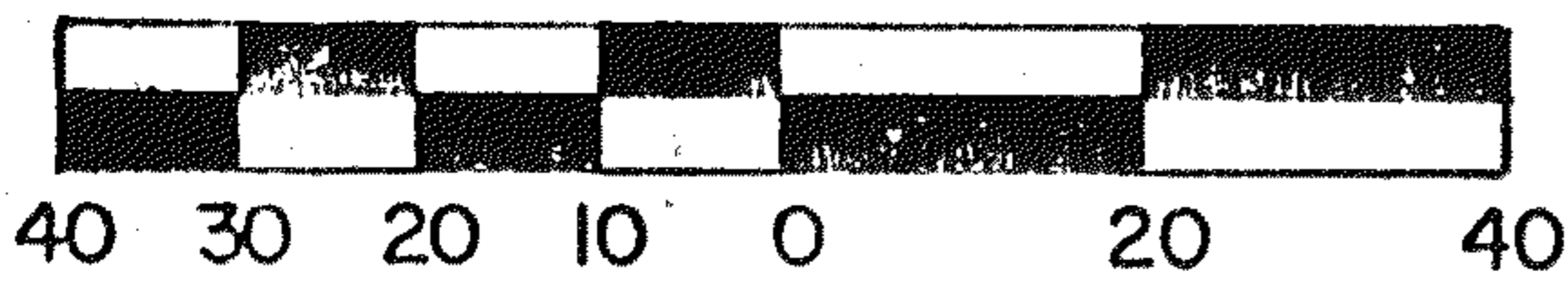

LEGEND

- △ - IRON PIN FOUND "6687"
- - IRON PIPE FOUND
- - 5/8" IRON PIN SET WITH CAP STAMPED "6687, 6991"

PREPARED BY
F. E. KROCKA & ASSOCIATES

Charles A. Kerg
 CHARLES A. KERG
 REGISTERED OHIO SURVEYOR NO. 7152
 DATE: OCTOBER 18, 1988