

PLAT OF VACATION OF ALLEY  
 BETWEEN LOTS NOS. 1861, 1862 & 1864-1873, INCLUSIVE  
 EAST OF FISH AVENUE  
 CITY OF SHELBY, RICHLAND COUNTY, OHIO

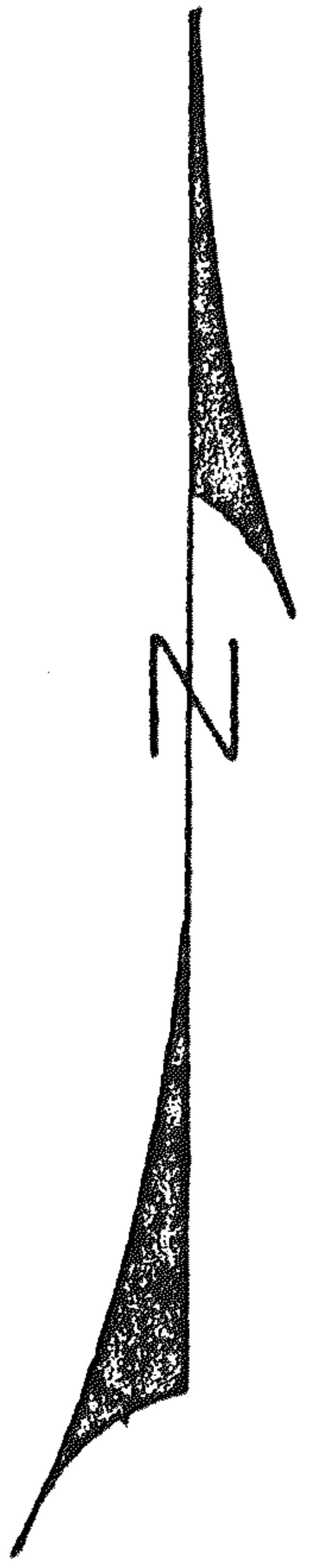

SCALE : 1" = 60'

CARLETON AVENUE - 50'

JENNER AVENUE - 50'

FISH AVENUE - 50'

SHERMAN AVENUE - 50'

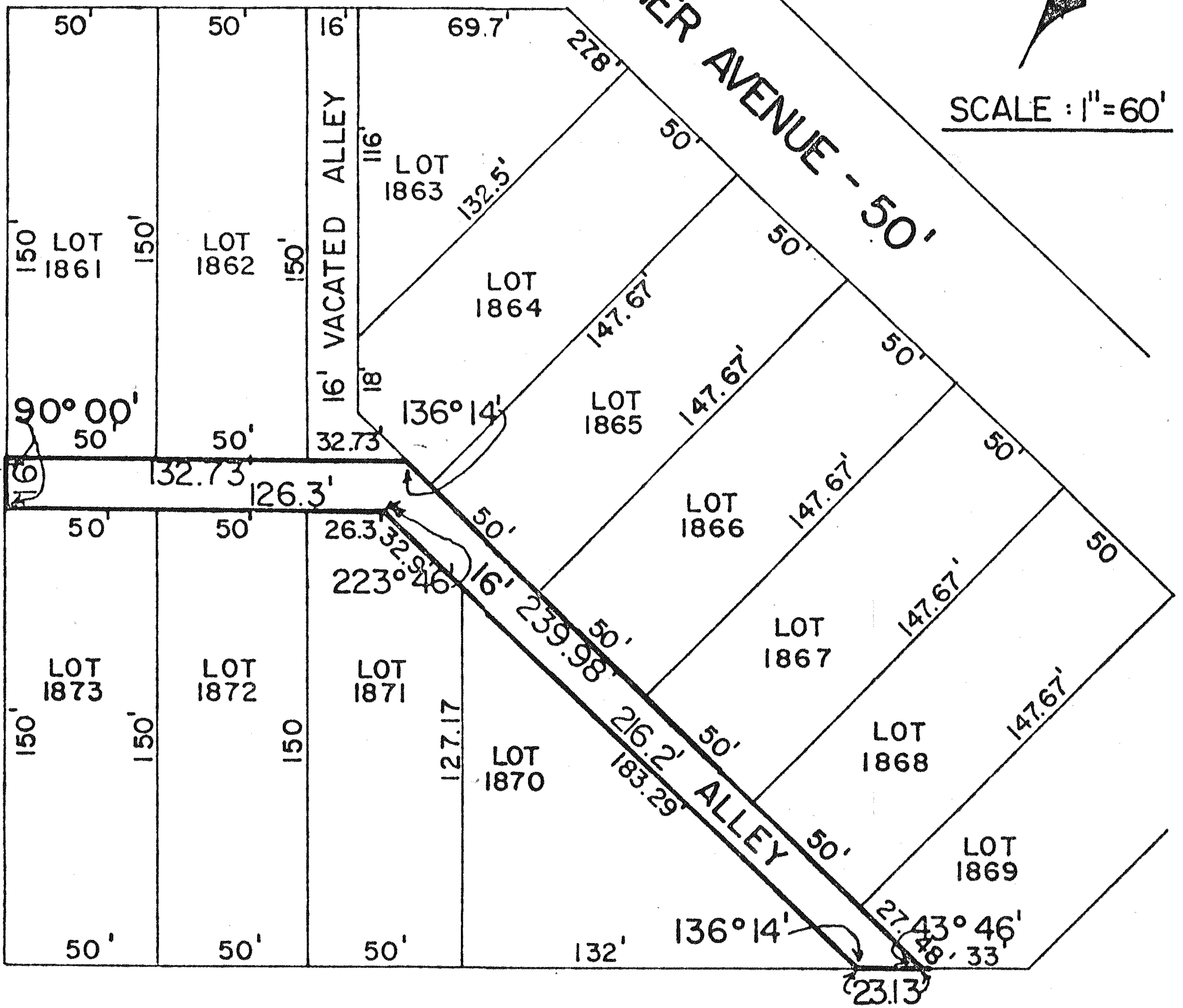

PREPARED BY:

F. E. KROCKA & ASSOCIATES

*Fred E. Krocka*

FRED. E. KROCKA

OHIO REGISTERED SURVEYOR NO. 3702

DATE : NOVEMBER 16, 1978