

PLAT OF BOUNDARY SURVEY  
**DON SWANGER**  
 LOTS 1831, 1832, & PART OF 1833, PLAT VOL. 9, PG. 23  
 CITY OF SHELBY, RICHLAND COUNTY, OHIO

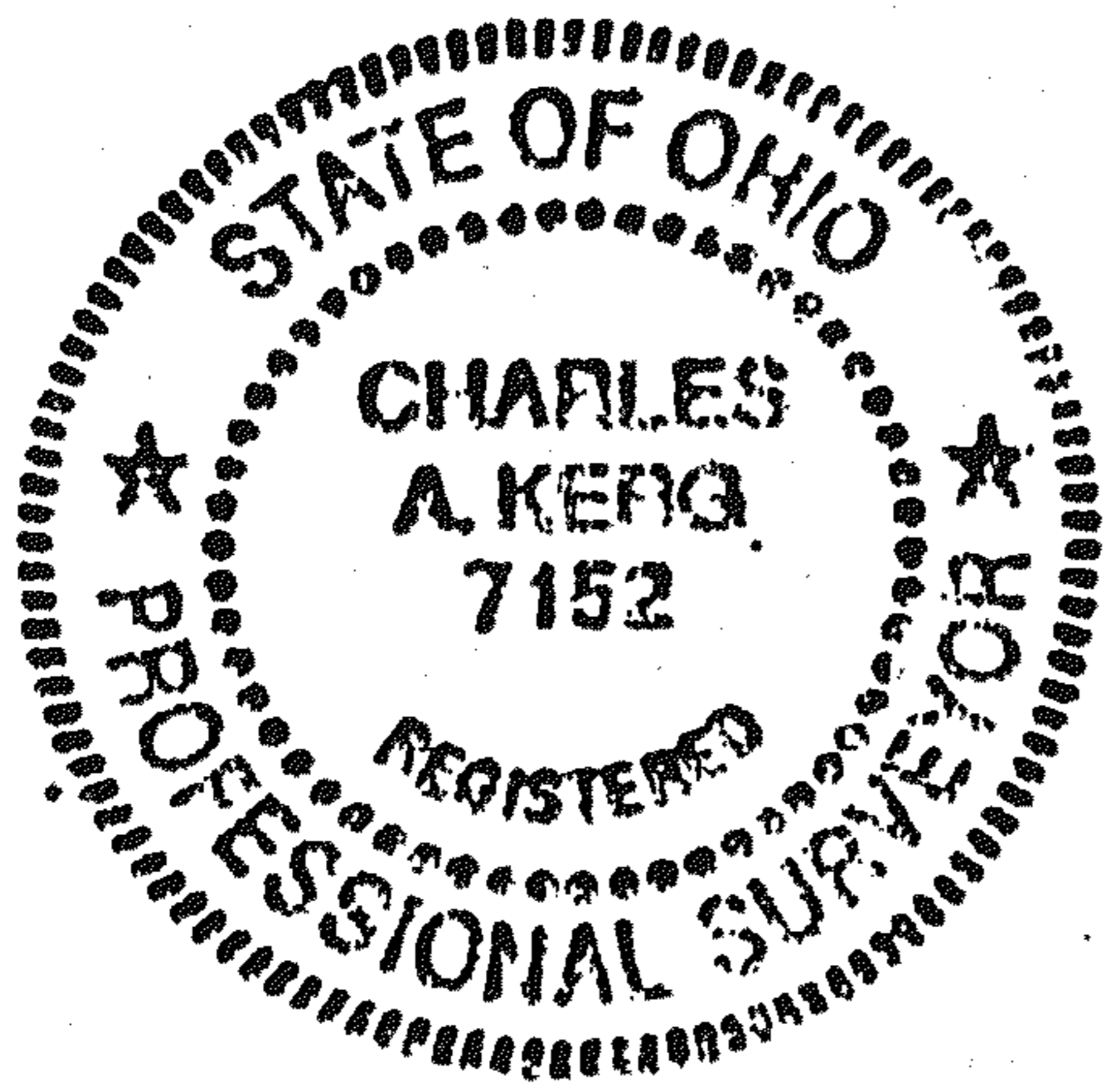

BEARINGS ARE ASSUMED.  
 ANGLES ARE BASED ON PLAT  
 VOL. 9, PG. 23.

SCALE: 1" = 50'

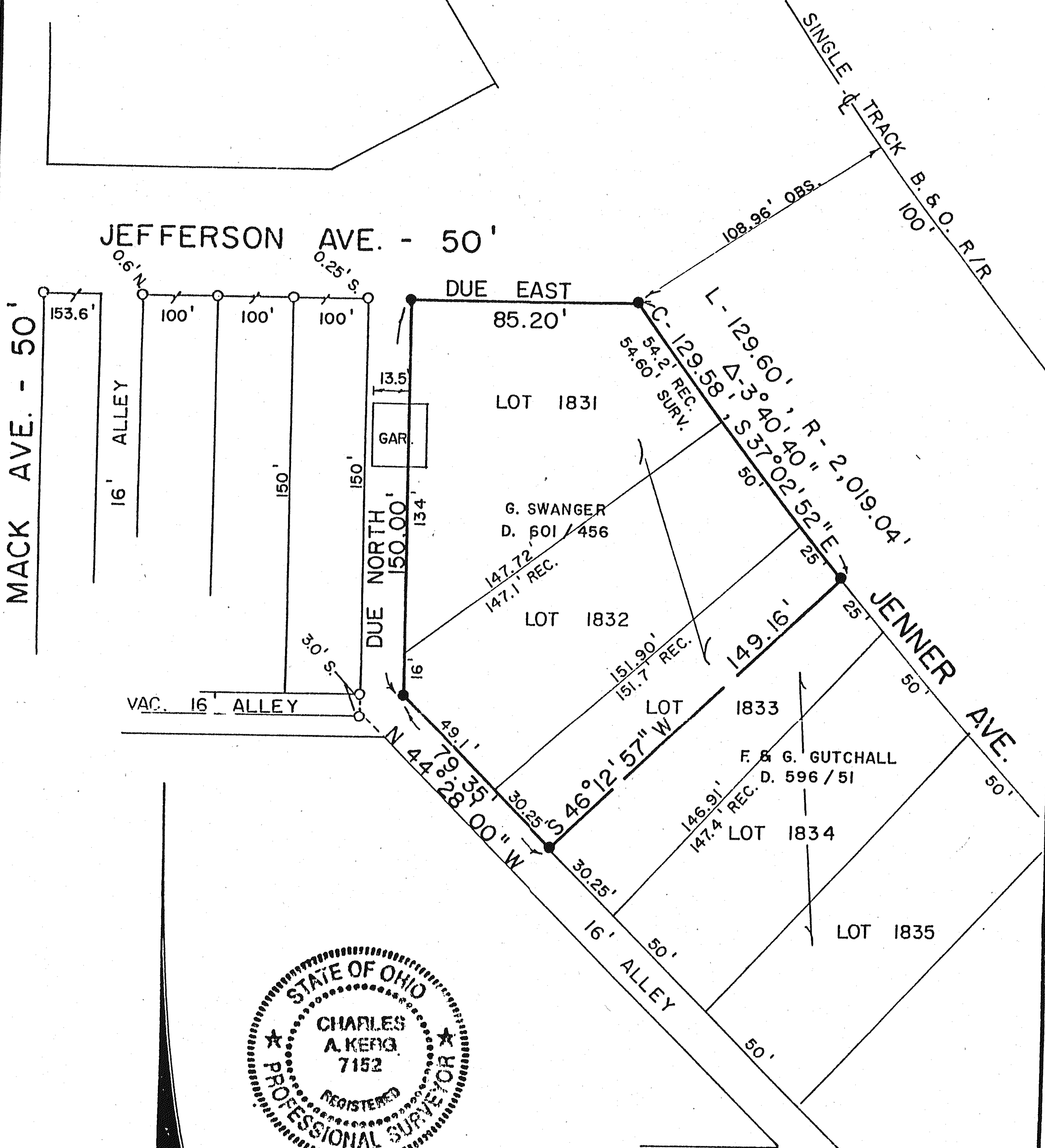
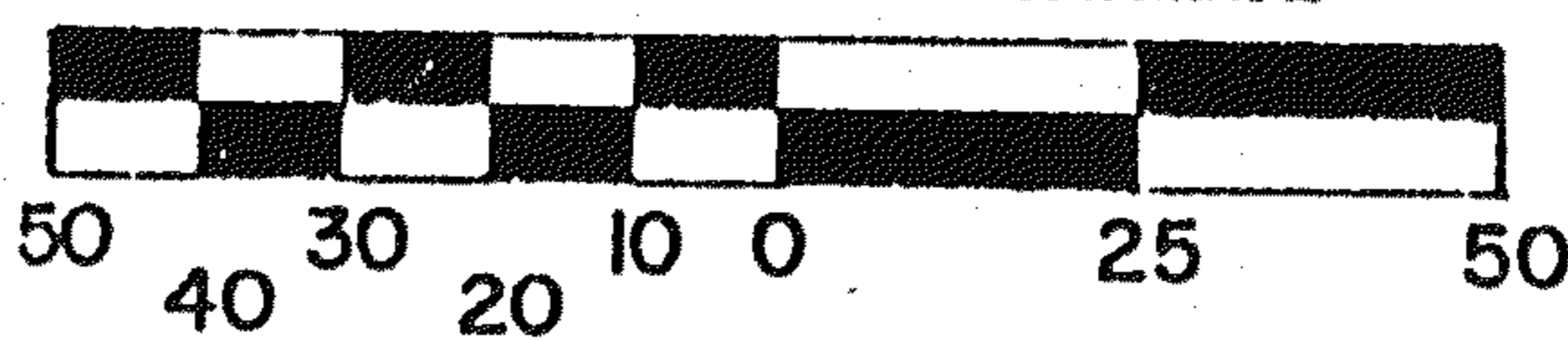

**LEGEND**

- - IRON PIPE FOUND
- - 5/8" IRON PIN SET WITH CAP STAMPED " C. KERG, RLS 7152 "

PREPARED BY  
 KERG SURVEYING

*Charles A. Kerg*  
 CHARLES A. KERG  
 REGISTERED OHIO SURVEYOR NO. 7152  
 DATE: JULY 3, 1989