

PLAT OF BOUNDARY SURVEY
DON SWANGER
 LOTS 1831, 1832, & PART OF 1833, PLAT VOL. 9, PG. 23
 CITY OF SHELBY, RICHLAND COUNTY, OHIO

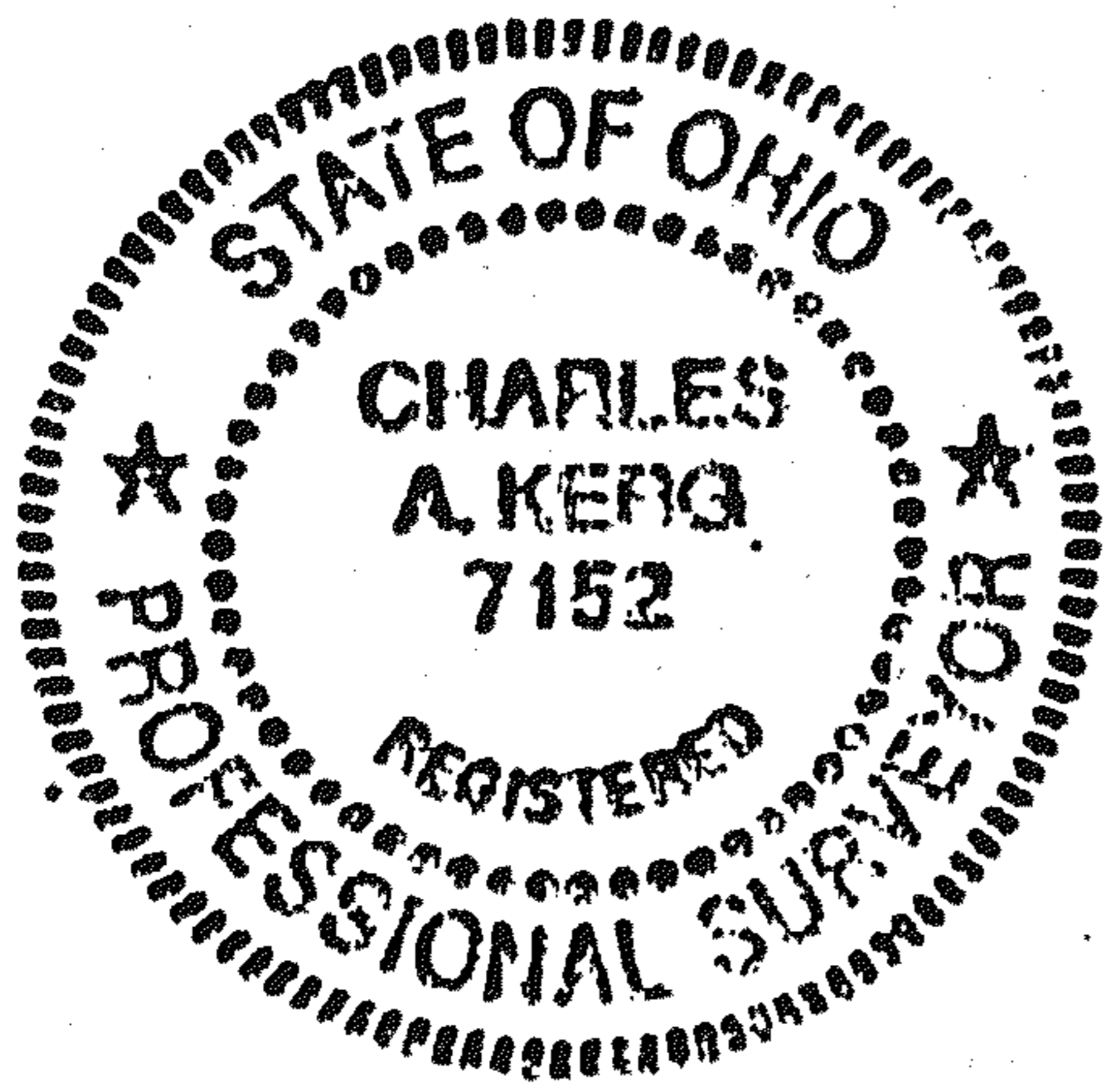

BEARINGS ARE ASSUMED.
 ANGLES ARE BASED ON PLAT
 VOL. 9, PG. 23.

SCALE: 1" = 50'

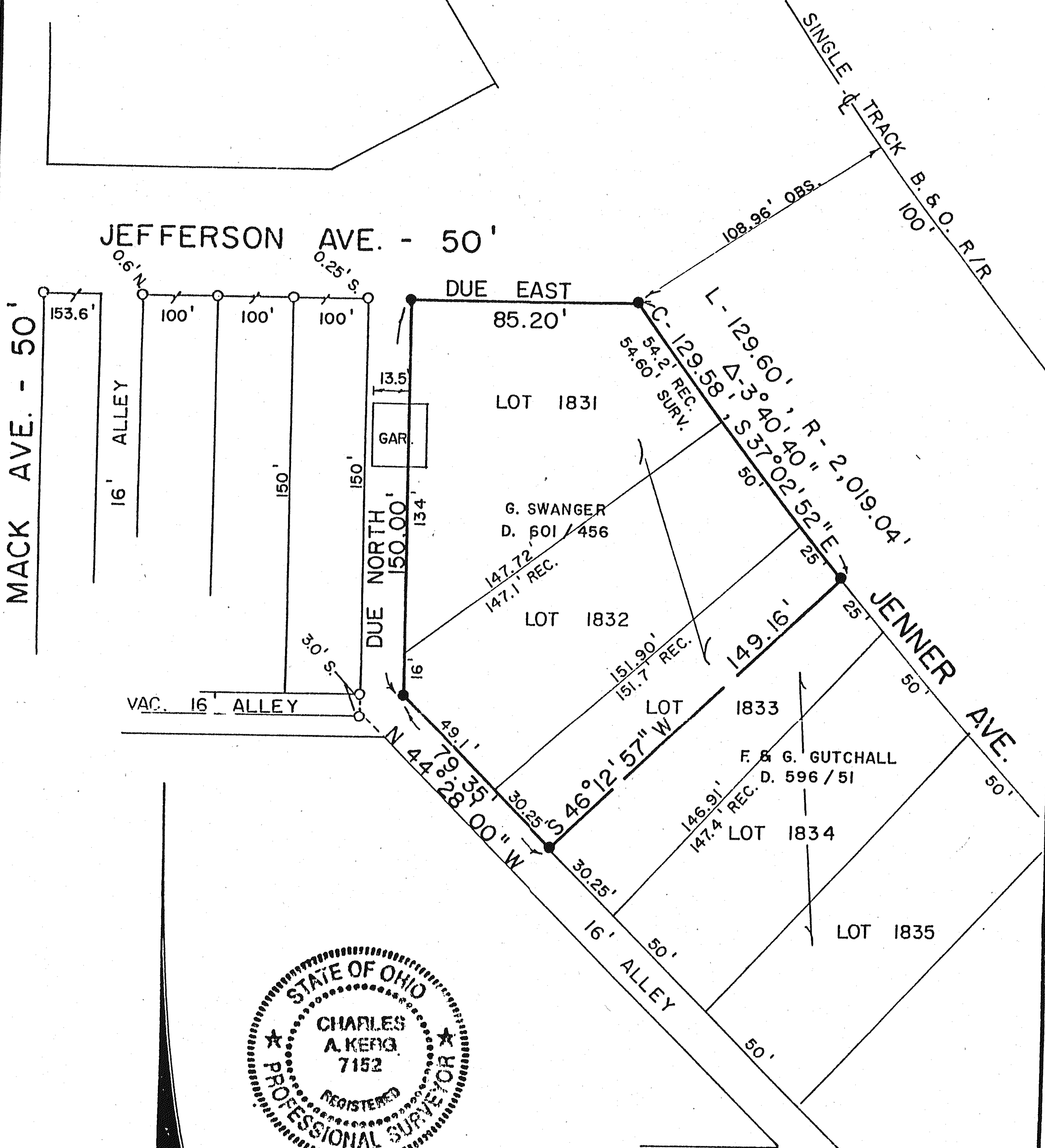
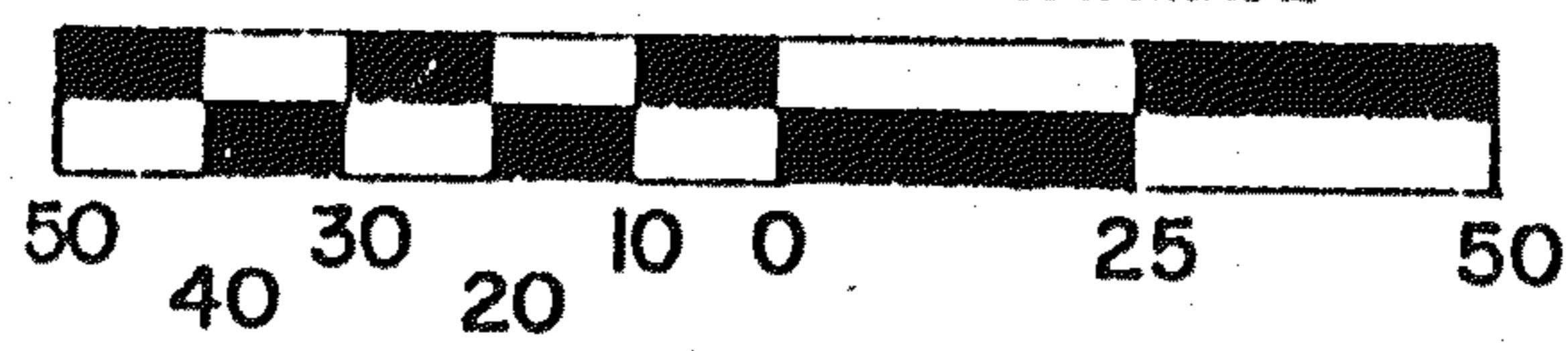

LEGEND

- - IRON PIPE FOUND
- - 5/8" IRON PIN SET WITH CAP STAMPED " C. KERG, RLS 7152 "

PREPARED BY
 KERK SURVEYING

Charles A. Kerg
 CHARLES A. KERK
 REGISTERED OHIO SURVEYOR NO. 7152
 DATE: JULY 3, 1989