

PLAT OF BOUNDARY SURVEY

RUDY LESSEUER

PART OF LOT 1801, PLAT VOL. 9, PG. 23
CITY OF SHELBY, RICHLAND COUNTY, OHIO

W. MAIN ST. (S.R. 39 - 96) - 60'

BEARINGS
ARE ASSUMED

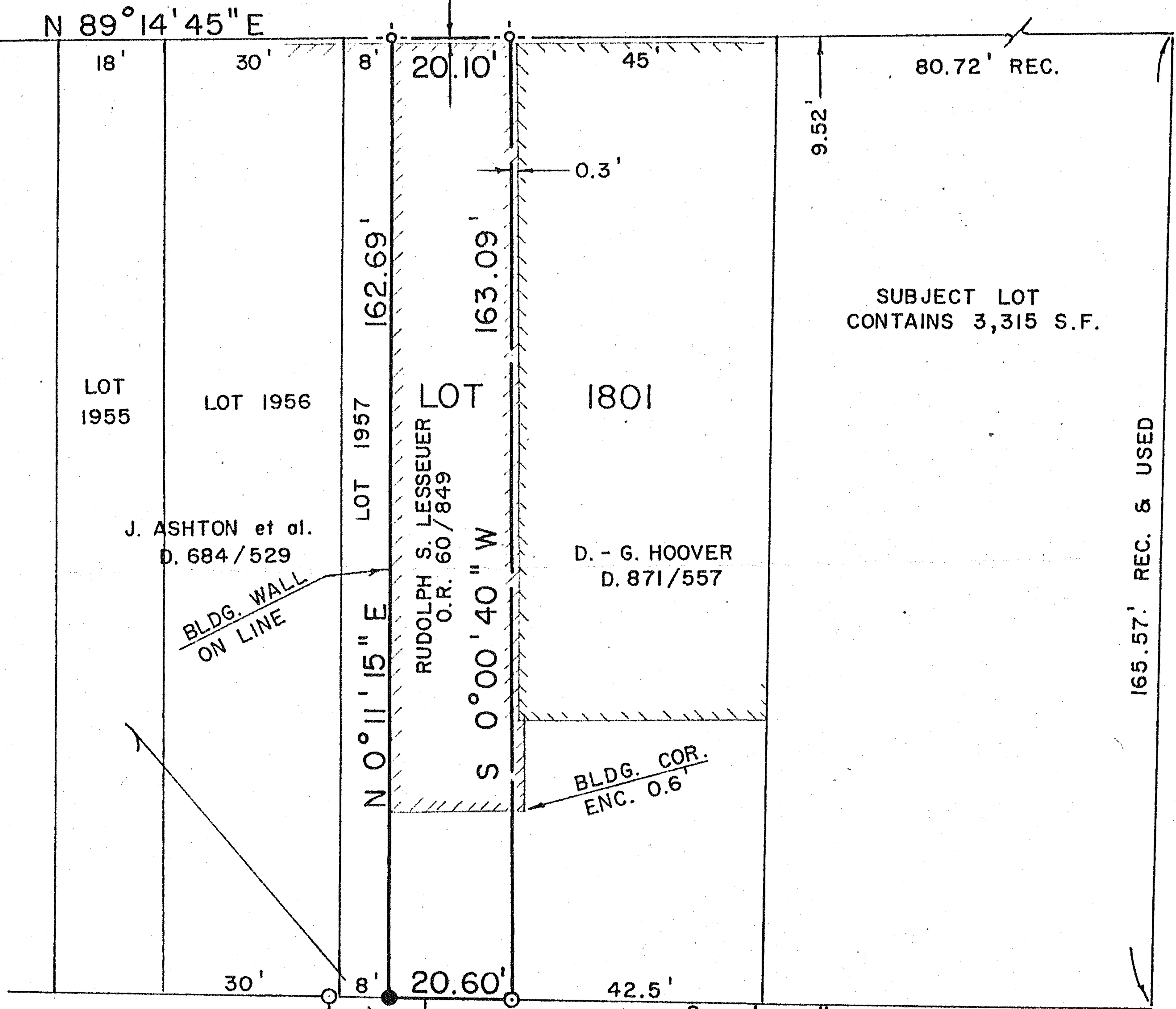

CENTRAL AVE. - 47'

RICHLAND AVE. - 16'

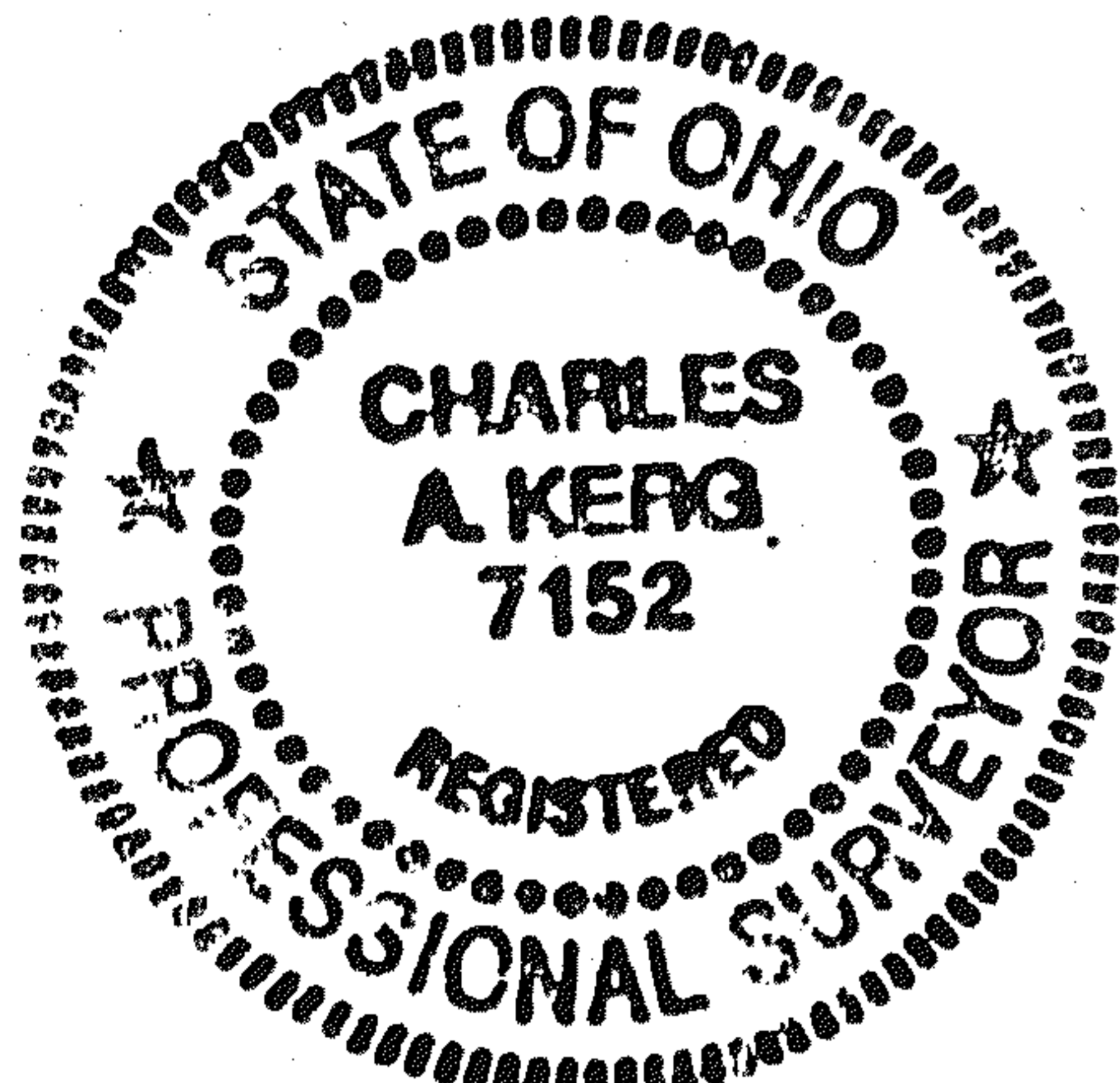

LEGEND

- IRON PIPE FOUND
- ⊕ DRILLHOLE AND CROSS SET
- ⊙ SURVEY NAIL SET
- 5/8" IRON PIN SET WITH CAP STAMPED "C. KERG, RLS 7152"

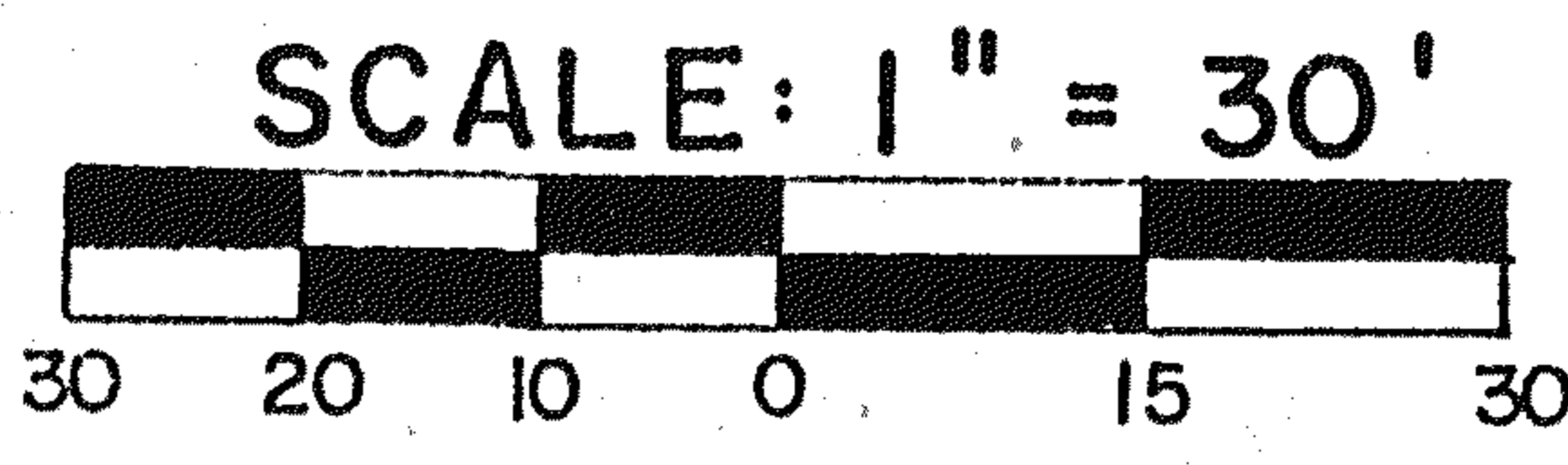

PREPARED BY
KERG SURVEYING

Charles A. Kerg
 CHARLES A. KERG
 REGISTERED OHIO SURVEYOR NO. 7152
 DATE: SEPTEMBER 13, 1991