

PLAT OF PROPERTY SURVEY  
 GALE E. & PEARL SPRINGER

PART OF INLOT NO. 179  
 PART OF INLOT NO. 180  
 CITY OF SHELBY, RICHLAND COUNTY, OHIO

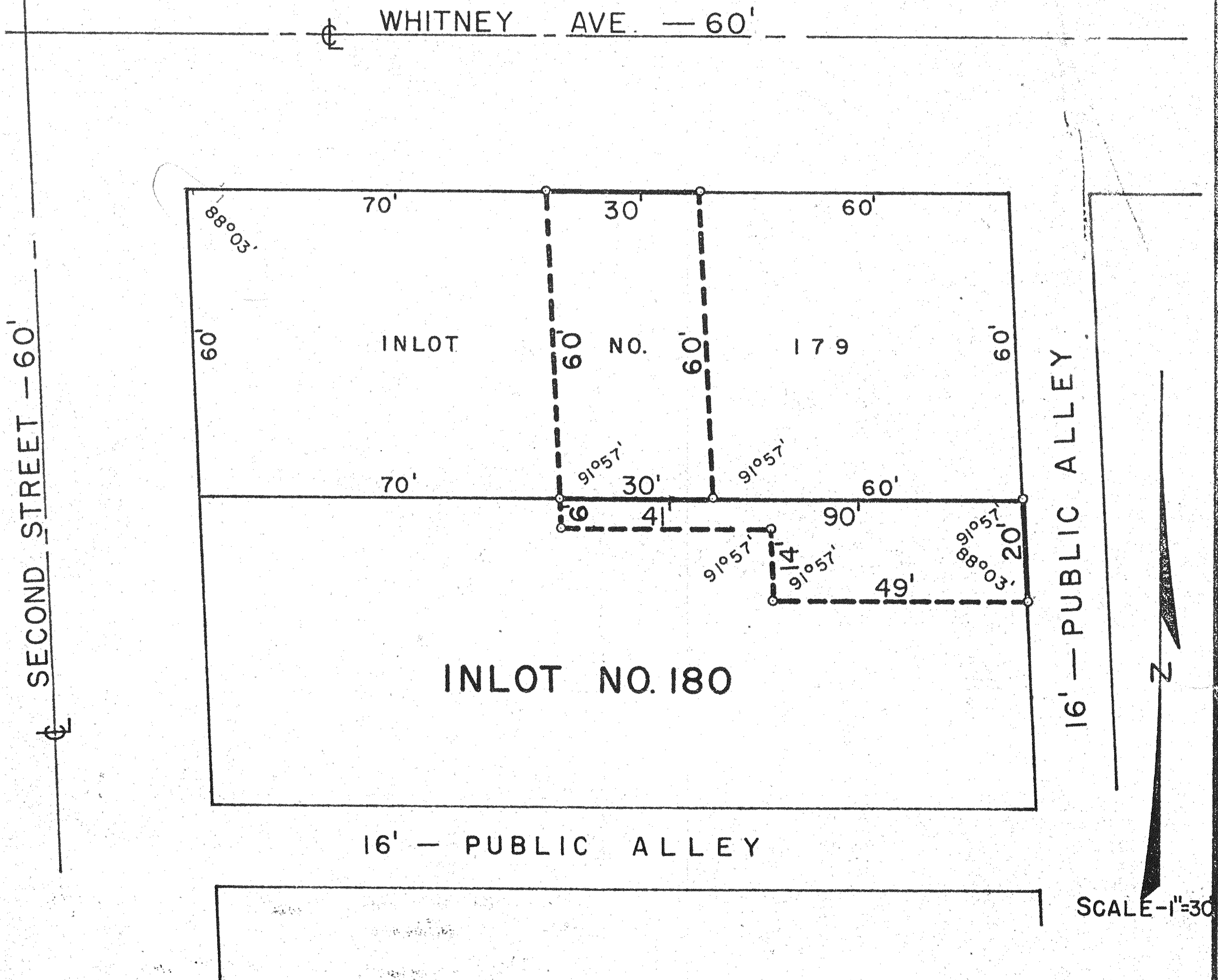

DESCRIPTION: PART OF INLOT NO. 180

Being part of Inlot No. 180 of the consecutively numbered Inlots within the City of Shelby, Richland County, Ohio and being more particularly described as follows:

Beginning at an iron pipe on the west line of a Public Alley and at the northeast corner of Inlot No. 180 of the consecutively numbered Inlots within the City of Shelby; thence west along the north line of Inlot No. 180 a distance of 90.0 feet to an iron pipe; thence on an interior angle of  $88^{\circ}03'$  south and parallel to Second Street a distance of 6.0 feet to an iron pipe; thence on an interior angle of  $91^{\circ}57'$  East and parallel to Whitney Avenue a distance of 41.0 feet to an iron pipe; thence on an exterior angle of  $91^{\circ}57'$  south and parallel to Second Street a distance of 14.0 feet to an iron pipe; thence on an interior angle of  $91^{\circ}57'$  east and parallel to Whitney Avenue a distance of 49.0 feet to an iron pipe; thence on an interior angle of  $88^{\circ}03'$  north and parallel to Second Street a distance of 20.0 feet to an iron pipe which is the point of beginning and all in accordance to a survey made by Fred E. Krocka Registered Surveyor No. 3702 on August 17, 1966.

I hereby certify that I made the above survey and have placed iron pipe as indicated.

*Fred E. Krocka*  
 Fred E. Krocka  
 Registered Surveyor No. 3702