

PLAT
 GEORGE L. DICK ESTATE
 PART OF LOTS NO. 1779, 1780, & 1781
 CITY OF SHELBY, RICHLAND COUNTY, OHIO



SCALE: 1" = 40'

MANSFIELD AVENUE - 80'

WILSON AVENUE - 50'

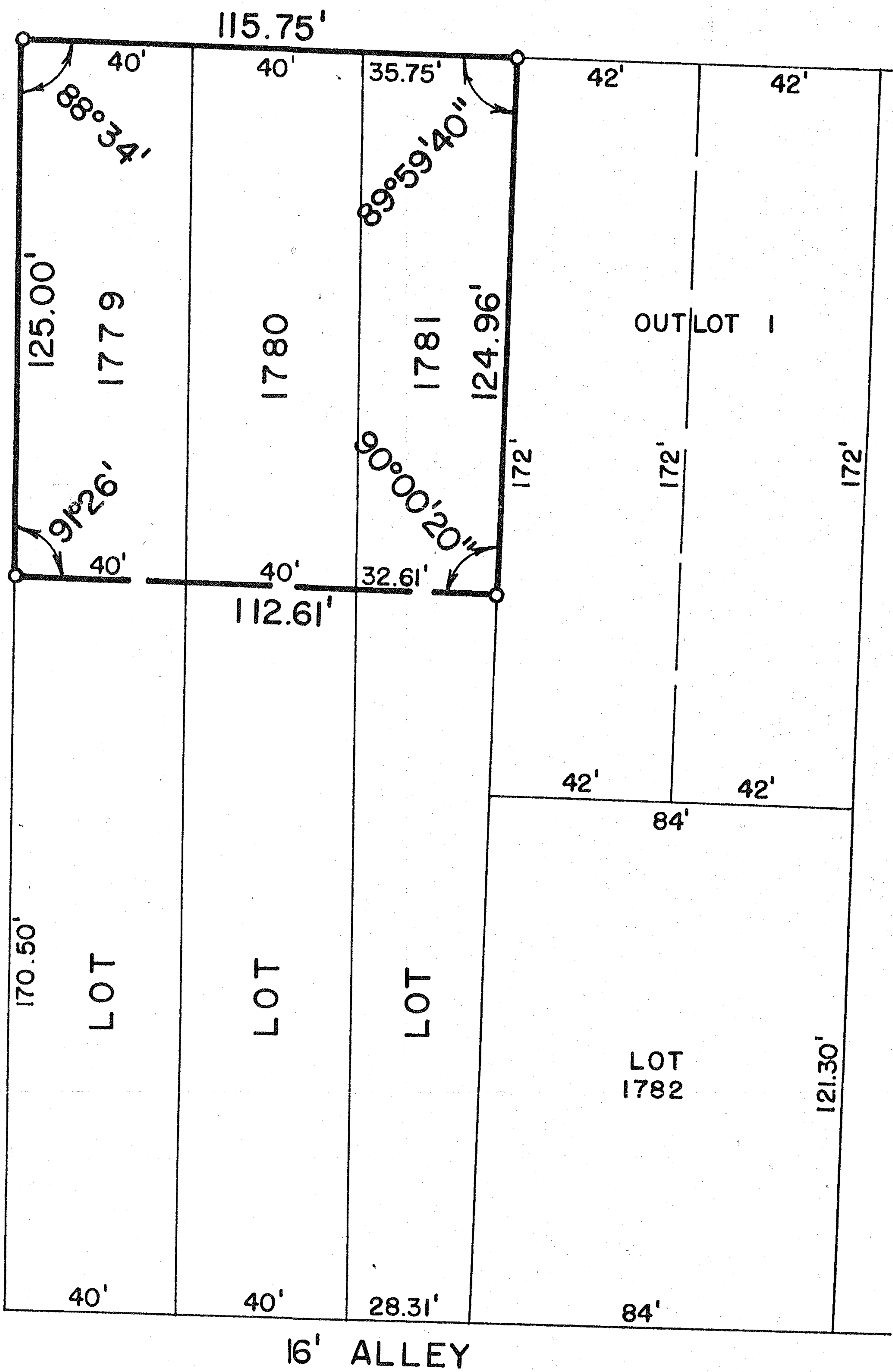

60'

PREPARED BY:

F. E. KROCKA & ASSOCIATES

Fred E. Krocka

FRED E. KROCKA

OHIO REGISTERED SURVEYOR NO. 3702

DATE: JUNE 10, 1975