

PLAT  
**GEORGE L. DICK**  
 PART OF LOTS NO. 1779, 1780, 1781 & 1782  
 CITY OF SHELBY, RICHLAND COUNTY, OHIO

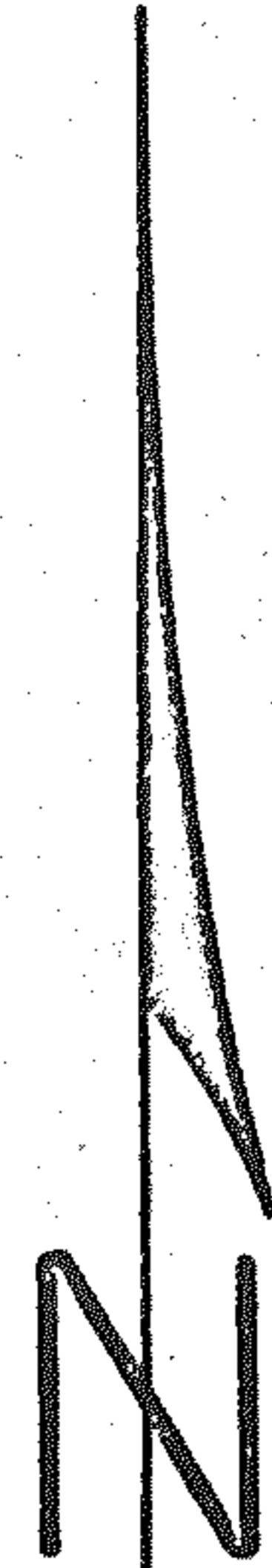

SCALE: 1" = 40'

WILSON AVENUE - 50'

MANSFIELD AVENUE - 80'

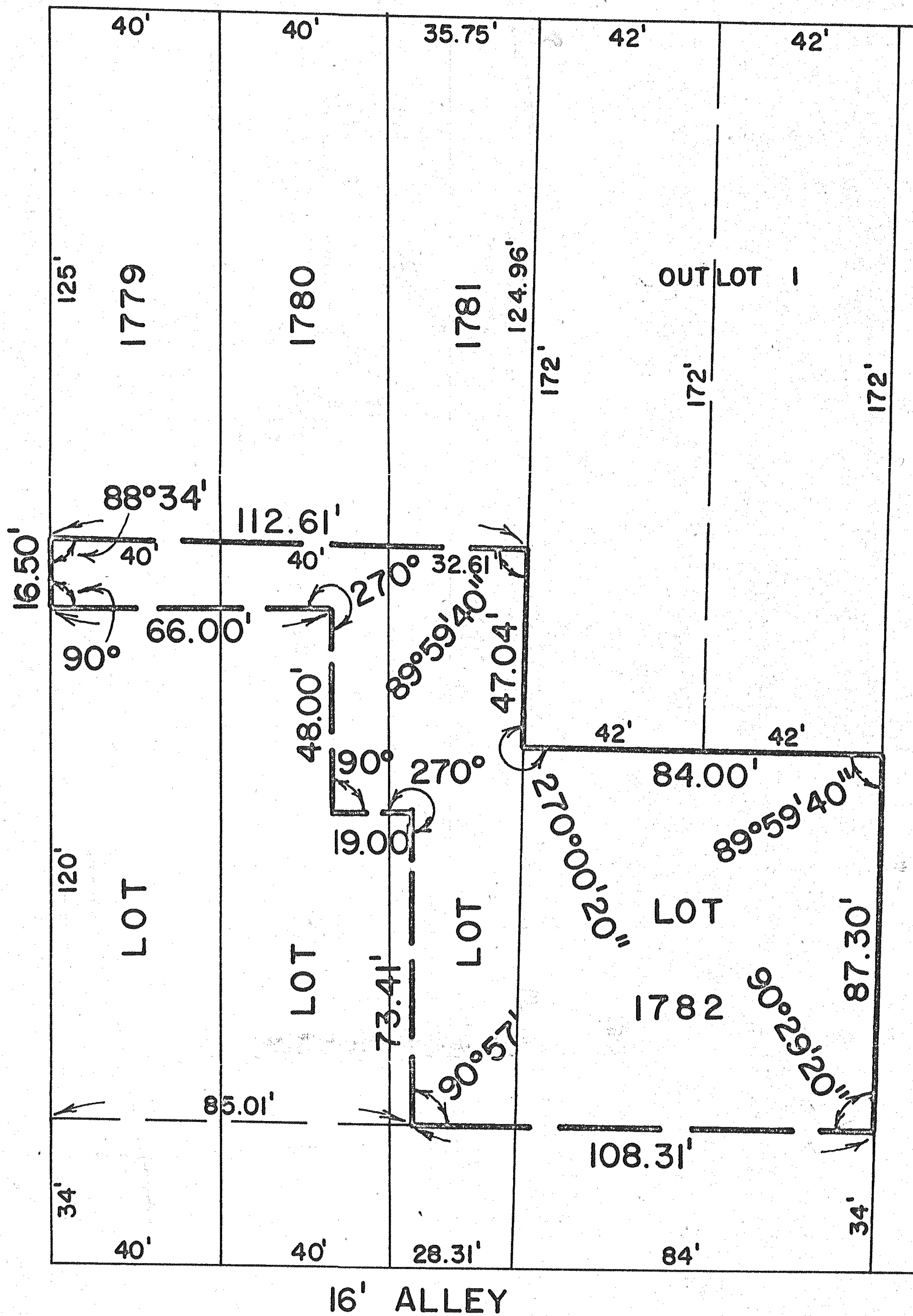

60'

PREPARED BY:

F. E. KROCKA & ASSOCIATES

*Fred E. Krocka*

FRED E. KROCKA

OHIO REGISTERED SURVEYOR NO. 3702

DATE: AUGUST 29, 1974