

PLAT  
 GEORGE L. DICK ESTATE  
 PART OF LOTS NO. 1779, 1780, & 1781  
 CITY OF SHELBY, RICHLAND COUNTY, OHIO



SCALE: 1" = 40'

MANSFIELD AVENUE — 80'

WILSON AVENUE — 50'

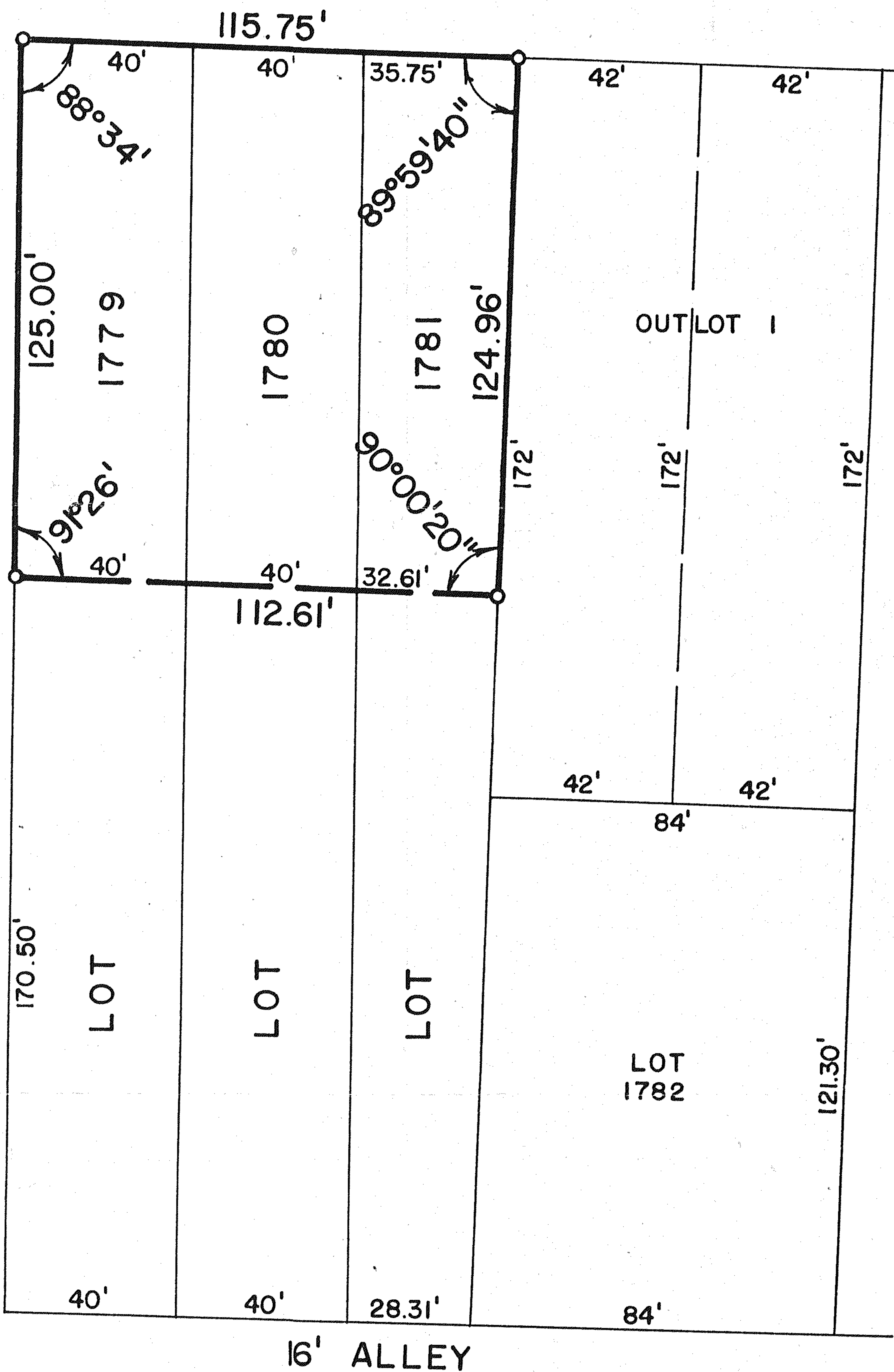

60'

16' ALLEY

PREPARED BY:

F. E. KROCKA & ASSOCIATES

*Fred E. Krocka*

FRED E. KROCKA

OHIO REGISTERED SURVEYOR NO. 3702

DATE: JUNE 10, 1975