

PLAT OF PROPERTY SURVEY  
 NATHANIEL PERRY  
 LOTS 1775, 1776, 1777, & 1778  
 SHELBY, RICHLAND COUNTY, OHIO

PLYMOUTH STREET - 40'

JEFFERY AVENUE - 60'

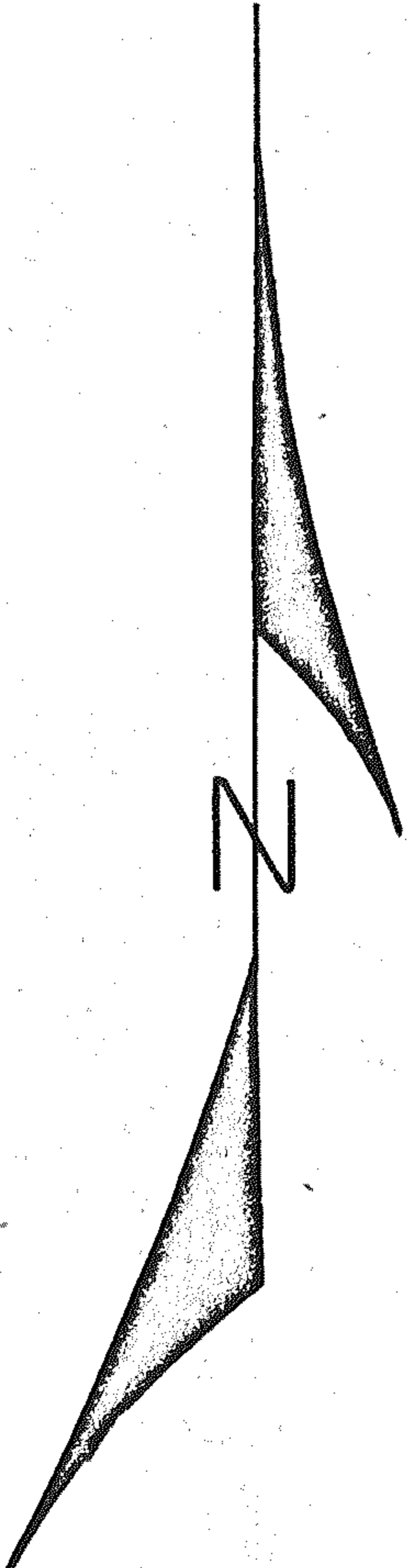
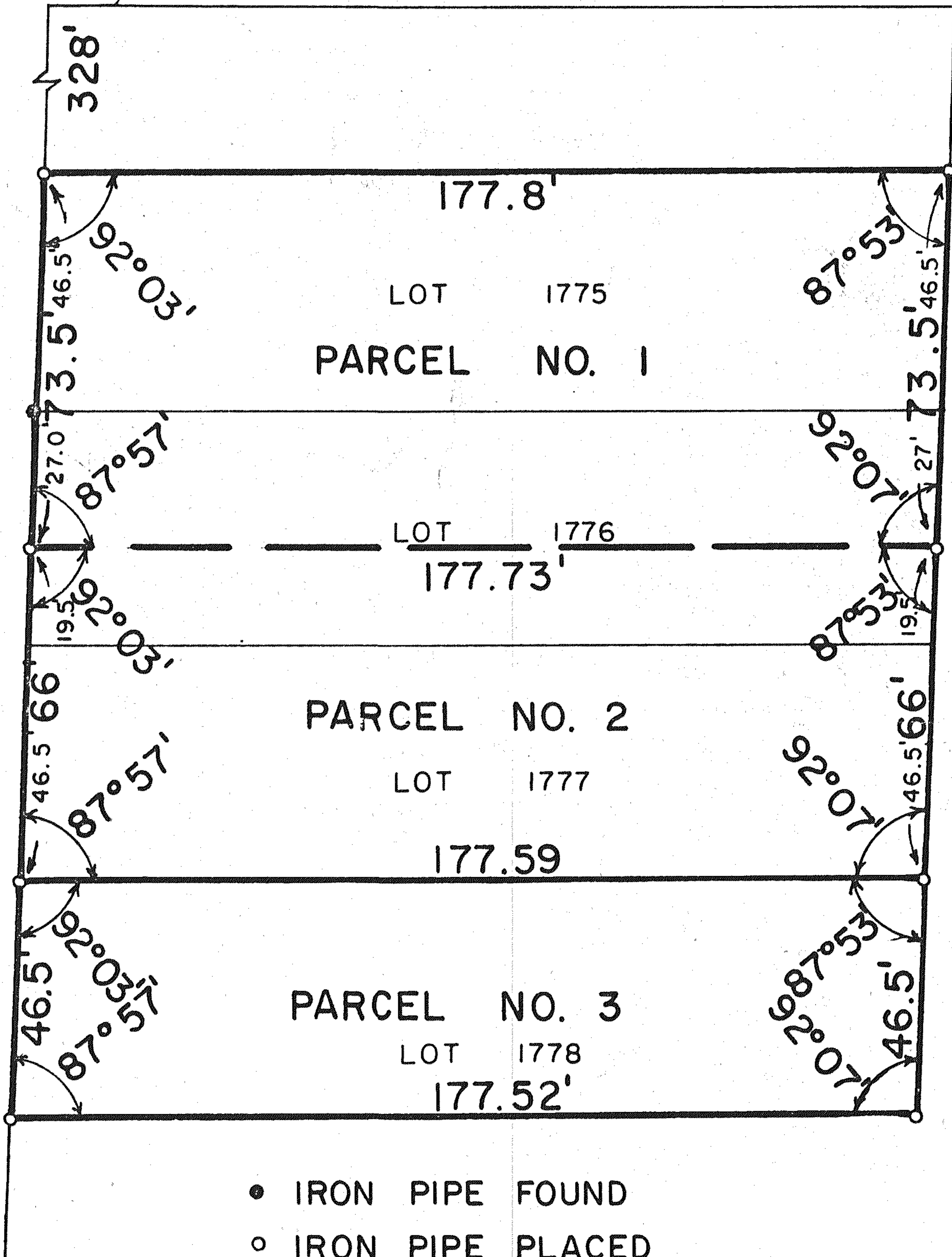

SCALE - 1" = 40'

CERTIFICATION: I HEREBY CERTIFY THAT A SURVEY WAS MADE OF THE ABOVE PROPERTY AND IRON PIPE PLACED AS INDICATED.

F. E. KROCKA & ASSOCIATES

*Fred E. Krocka*

FRED E. KROCKA  
 OHIO REGISTERED SURVEYOR NO. 3702  
 JULY 18, 1974