

SURVEY FOR  
**WILLIAM REED**

LOT # 1773-1774

SHELBY OHIO

PLAT RECORDED VOL. 9 PAGE 6  
RICHLAND COUNTY RECORDS

60'

SMILEY AVE

SMILEY AVE

JEFFERY AVE

60'

40'

PLYMOUTH ST.

PLYMOUTH ST.

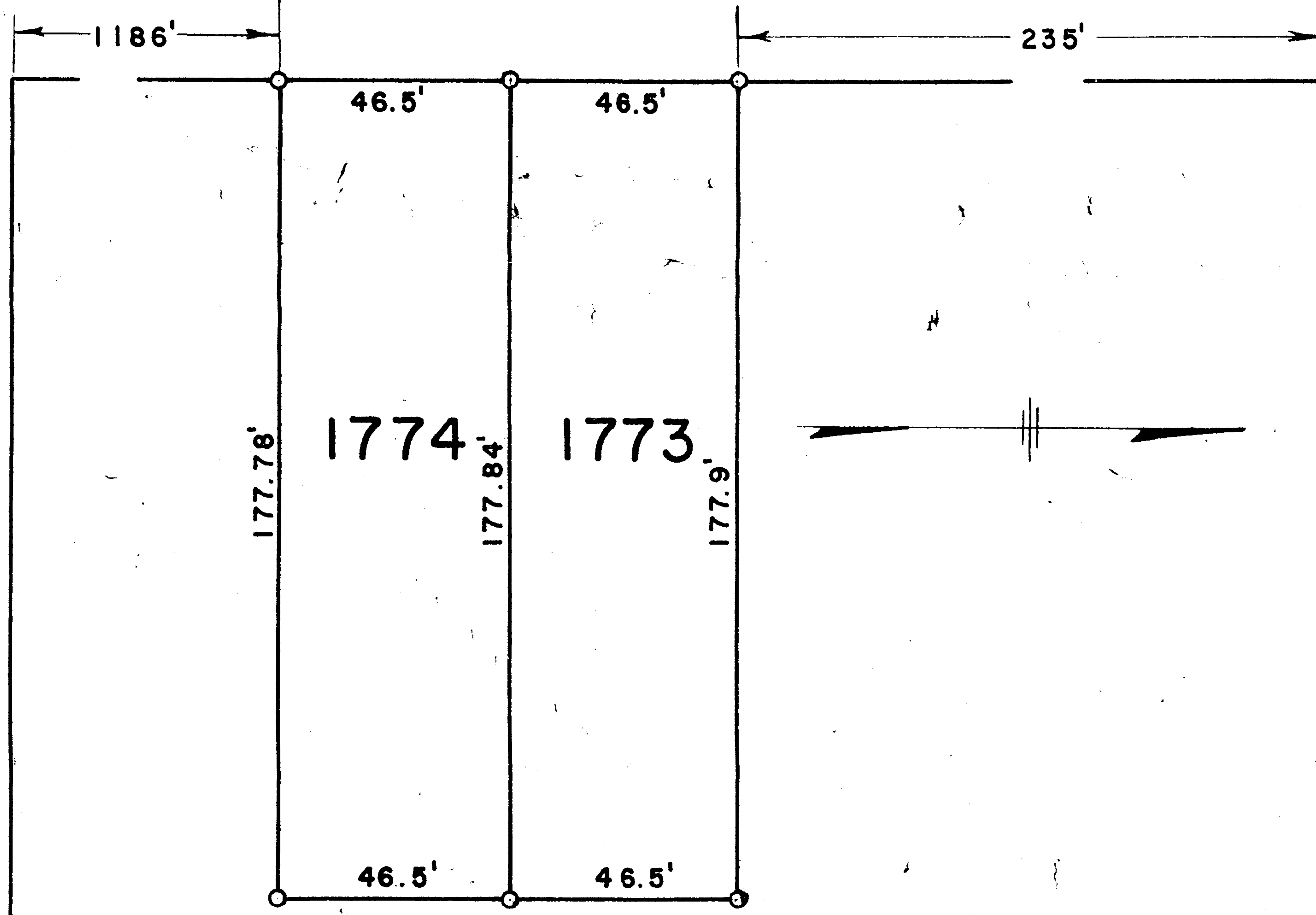

IRON PIPES MARK ALL  
LOT CORNERS INDICATED  
BY "o"

*Charles R Blosser*  
REG. SURVEYOR # 3485  
*Feb. 27, 1948* DATE