

PLAT OF BOUNDARY SURVEY

A. J. ARMSTRONG

LOT 1760, PLAT VOL. 9, PG. 6

CITY OF SHELBY, RICHLAND COUNTY, OHIO

PLYMOUTH ST. - 40'

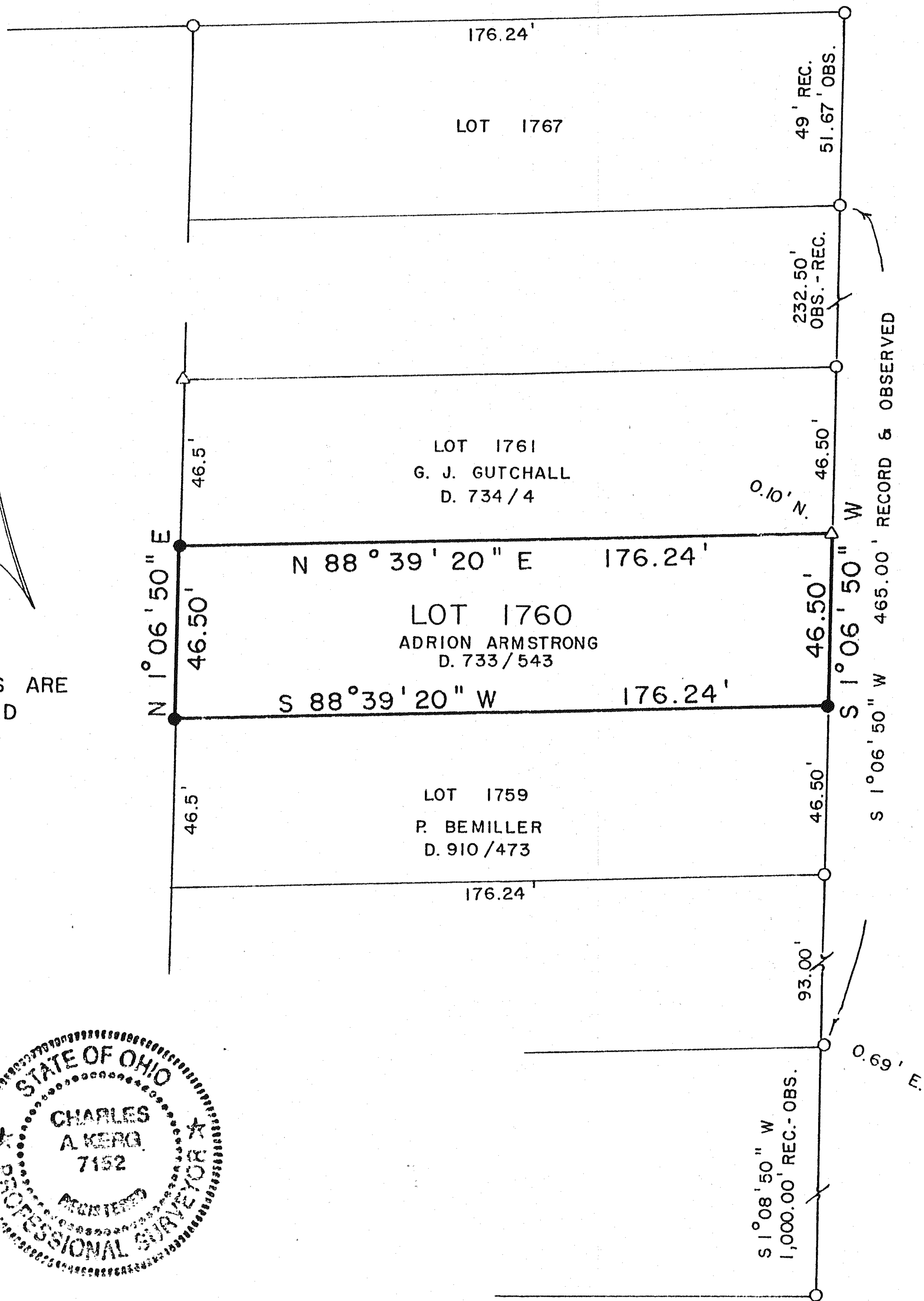

JEFFERY AVE. - 60'

SMILEY AVE. - 60'

SCALE: 1" = 40'

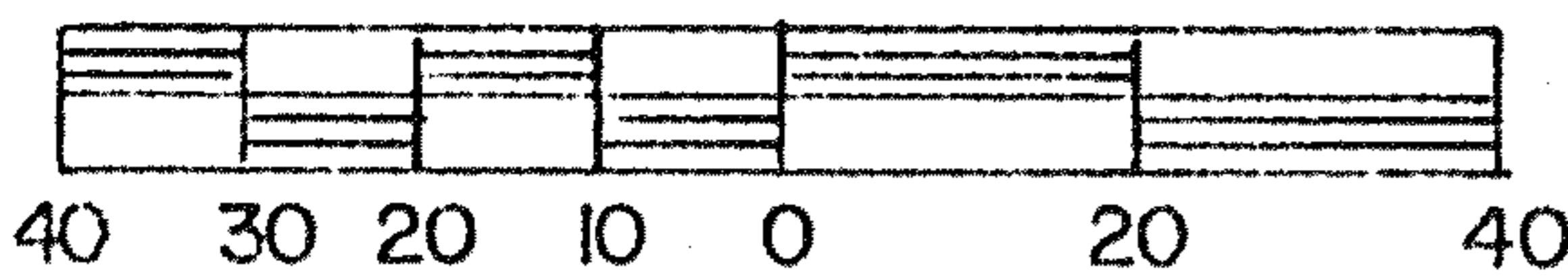

LEGEND

- IRON PIPE FOUND
- △ IRON PIN FOUND (F.E.K. - A., 6687)
- 5/8" IRON PIN SET WITH CAP STAMPED "C. KERG, RLS 7152"

PREPARED BY
KERG SURVEYING

Charles A. Kerg
 CHARLES A. KERG
 REGISTERED OHIO SURVEYOR NO. 7152
 DATE: MAY 7, 1992

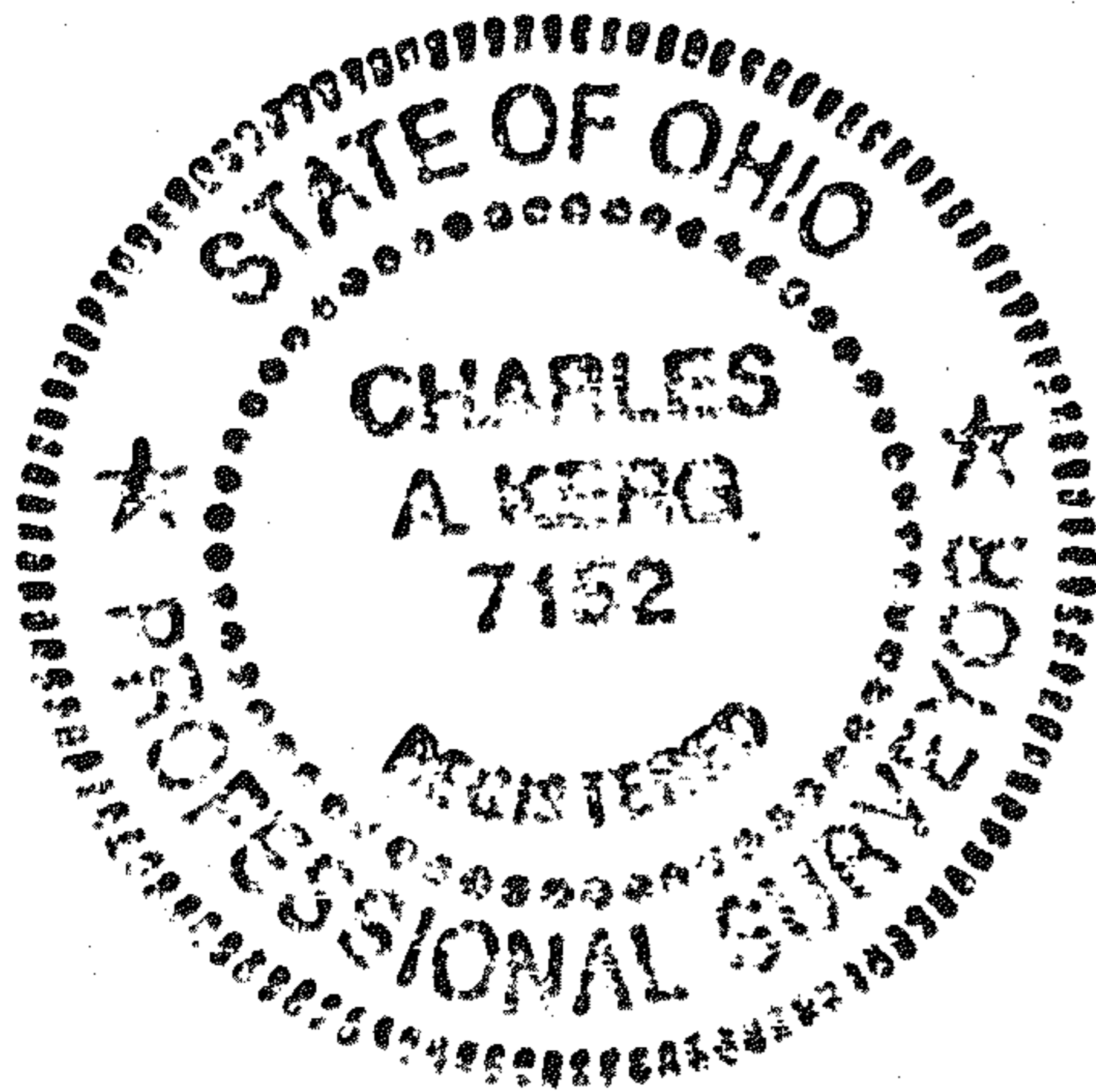

BEARINGS ARE ASSUMED