

PLAT OF PROPERTY SURVEY

EVERETT TIFFANY

LOTS 1628 AND 1629, PLAT VOL. 8, PG. 31  
CITY OF SHELBY, RICHLAND COUNTY, OHIO

RAYMOND AVE. - 60'

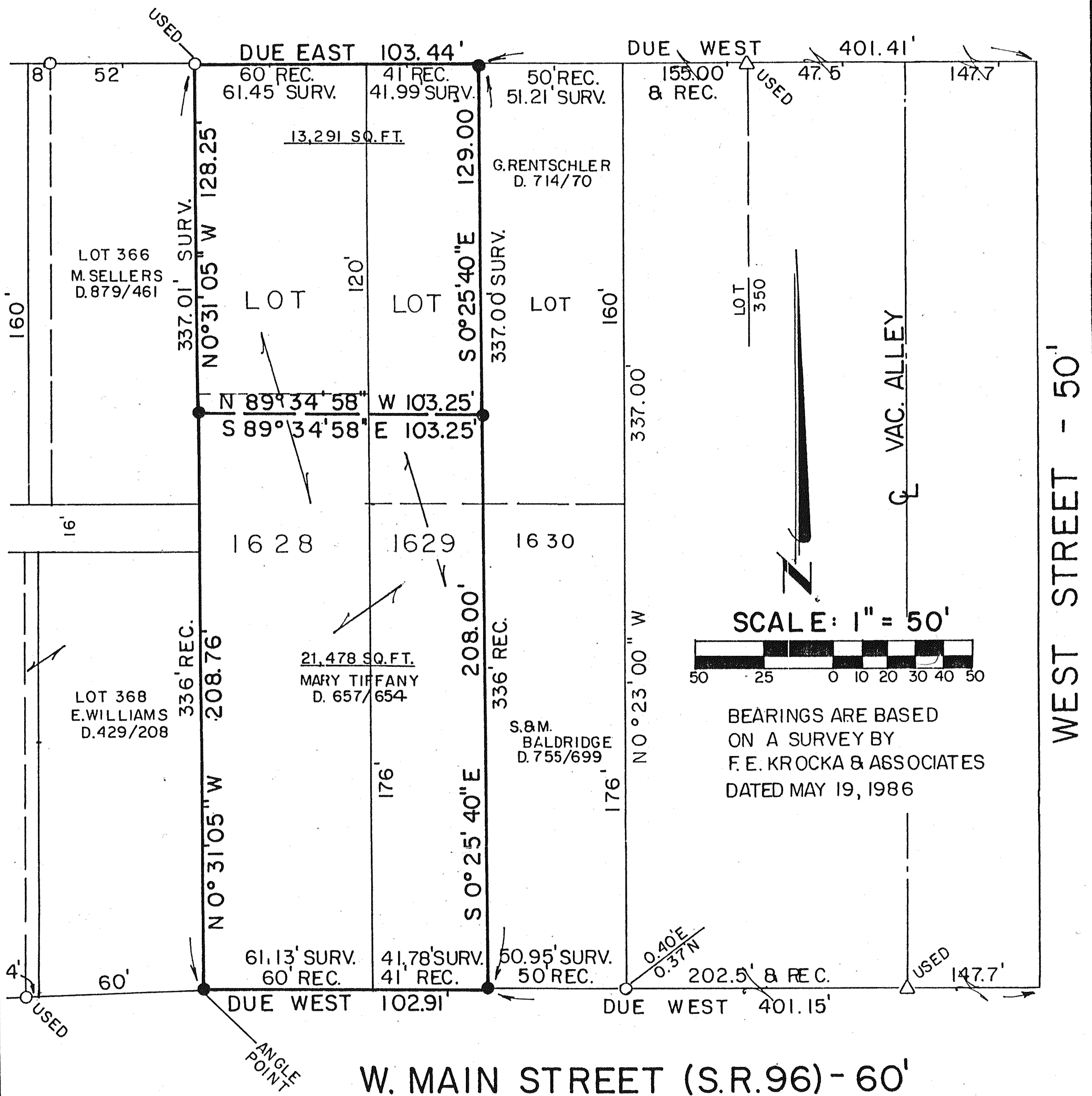

SCALE: 1" = 50'

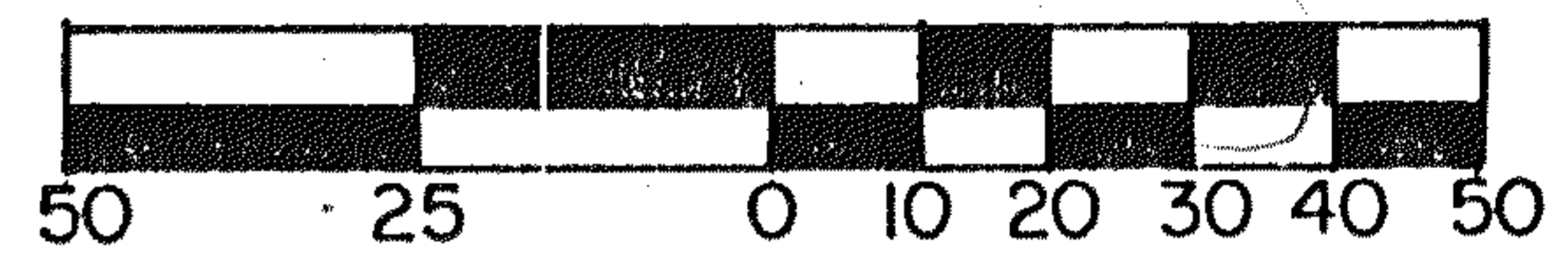

BEARINGS ARE BASED  
ON A SURVEY BY  
F. E. KROCKA & ASSOCIATES  
DATED MAY 19, 1986

LEGEND

- IRON PIPE FOUND
- △ IRON PIN FOUND " 6687, 6991 "
- IRON PIN SET WITH CAP  
STAMPED " 6687, 6991 "

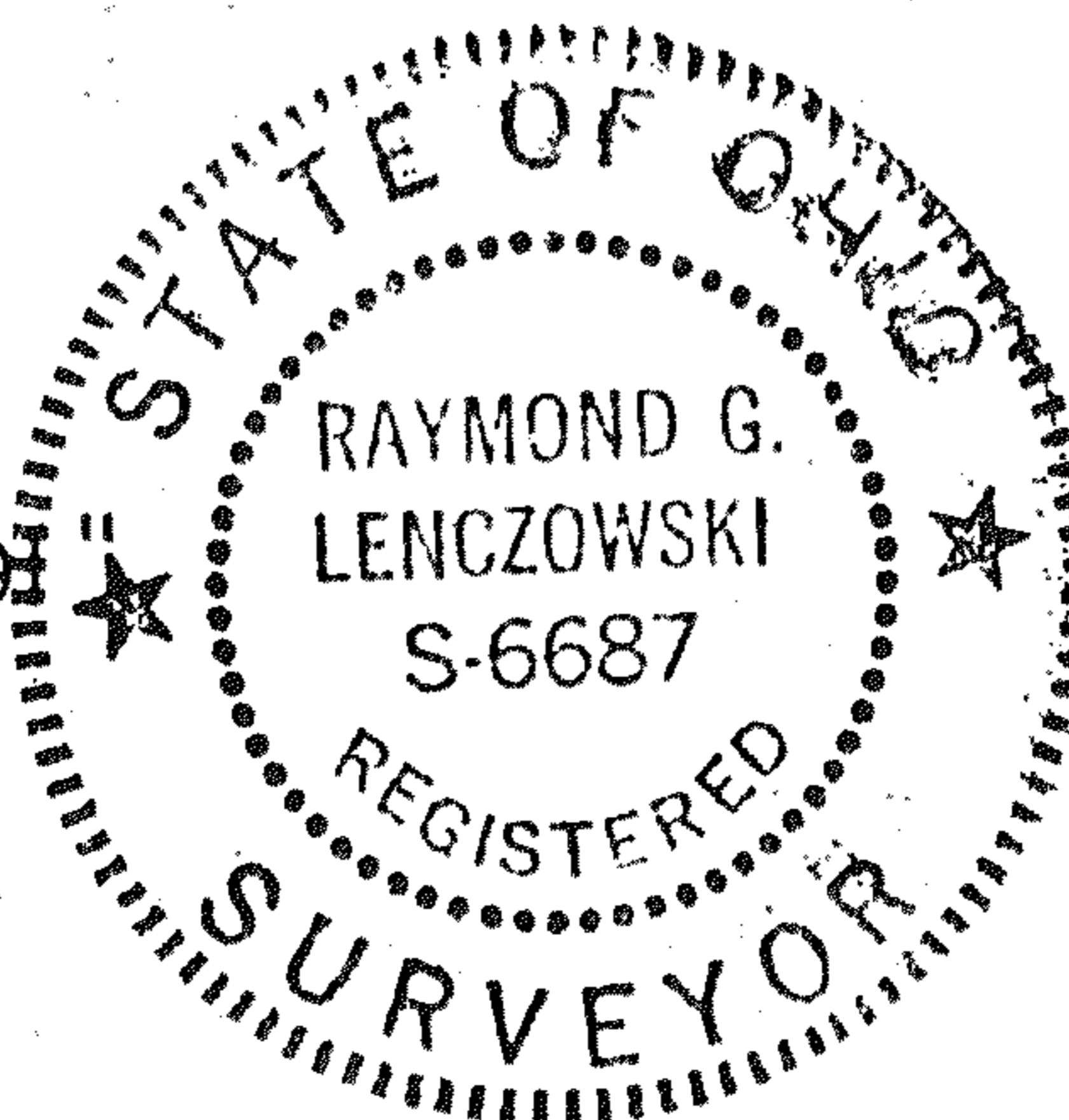

PREPARED BY  
F. E. KROCKA & ASSOCIATES

*Raymond G. Lenczowski*

RAYMOND G. LENCZOWSKI  
REGISTERED OHIO SURVEYOR NO. 6687  
DATE: SEPTEMBER 16, 1987