

PLAT OF PROPERTY SURVEY

# CARTON SERVICE, INC.

LOTS 1571, 1572, 1573, 1574 AND 1575  
AND PARTS OF LOTS 1581, 1582, 1583 AND 1584  
CITY OF SHELBY, RICHLAND COUNTY, OHIO

PREPARED FROM A SURVEY  
PREPARED BY FRED E. KROCKA,  
OHIO REGISTERED SURVEYOR NO. 3702  
ON DECEMBER 18, 1978.

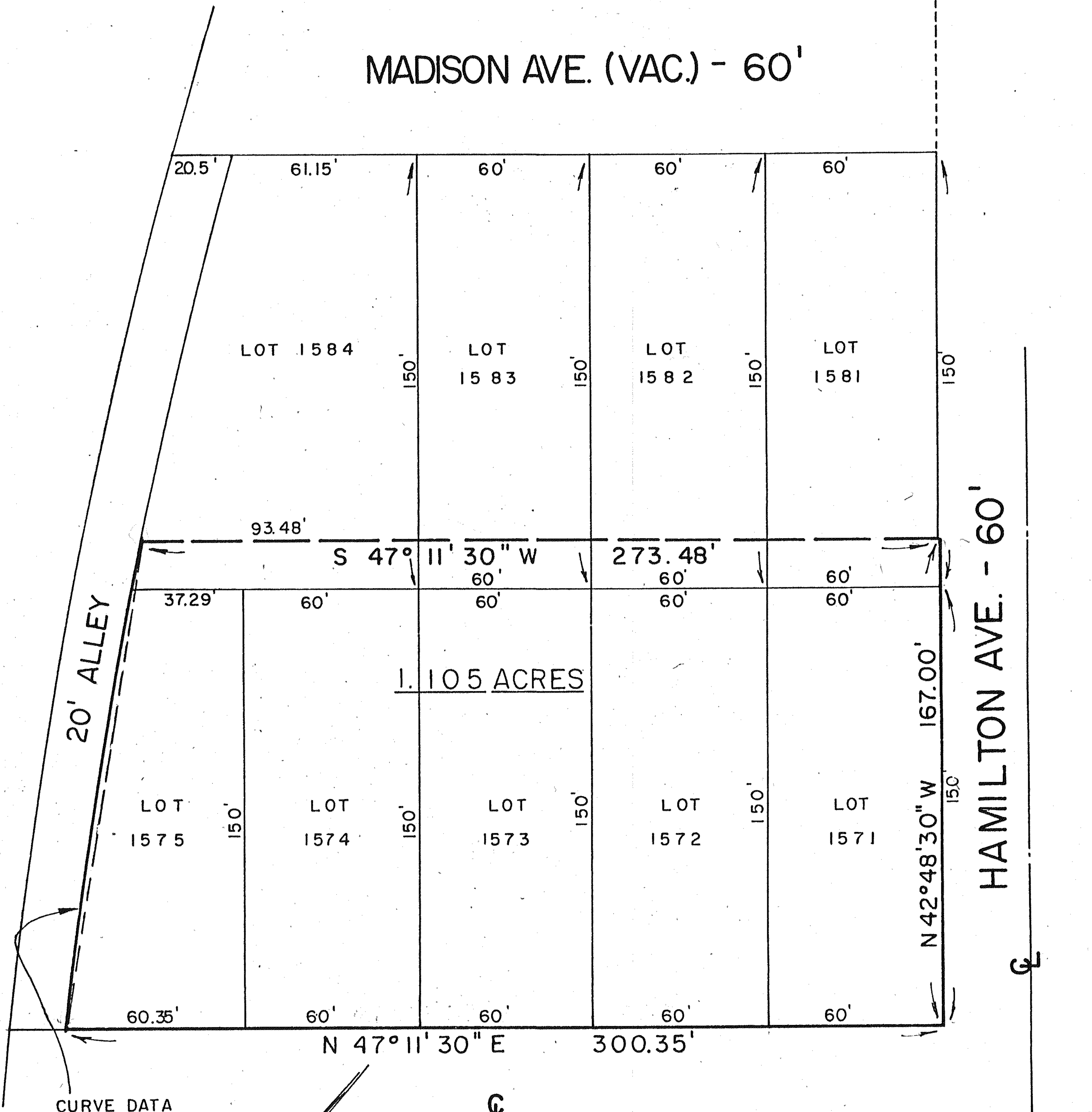

**CURVE DATA**

$\Delta = 5^{\circ} 07' 48''$   
R = 1890.08'  
L = 169.20'  
CH = S 33° 40' 11" E  
169.15'

SCALE: 1" = 50'

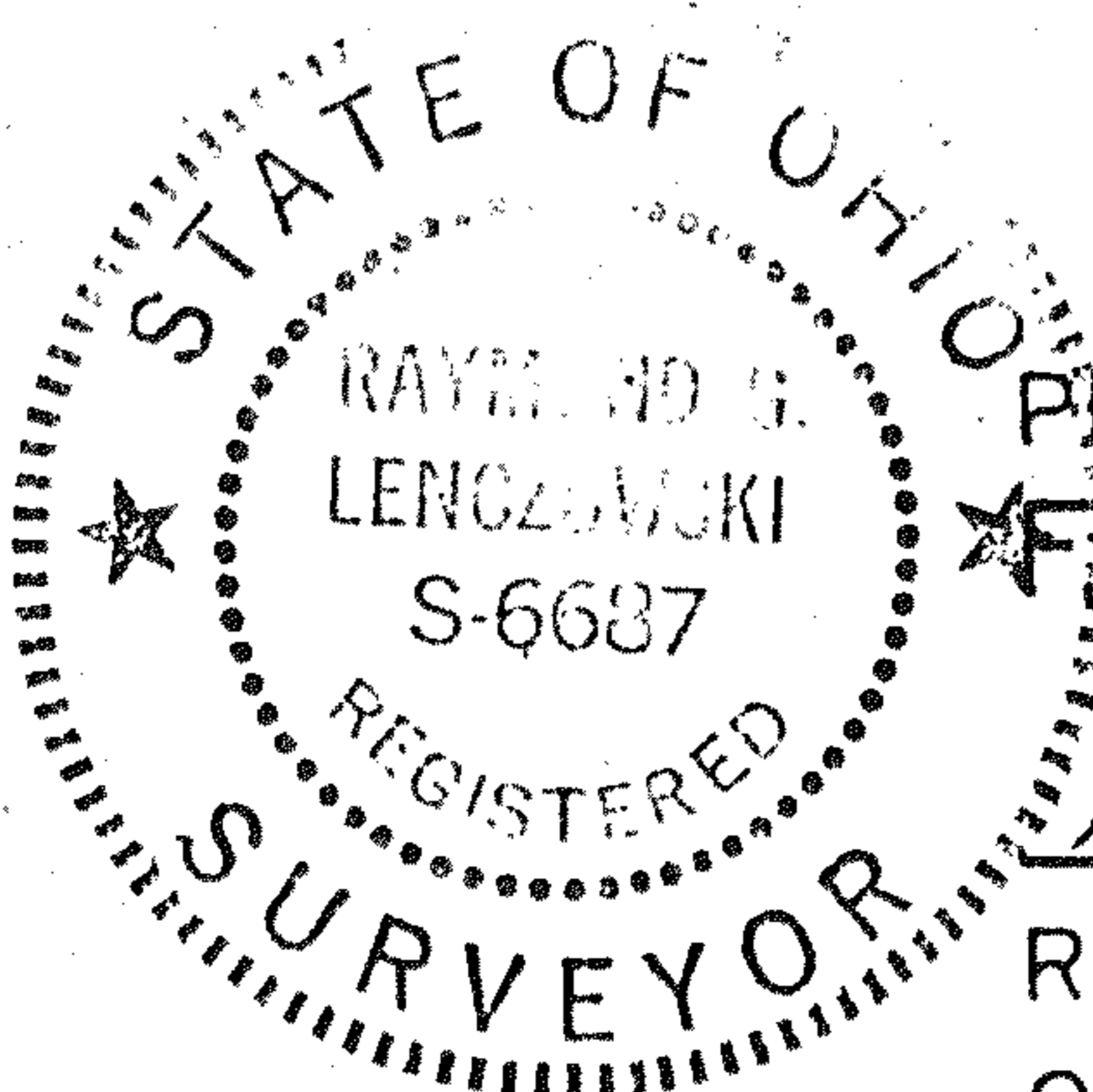
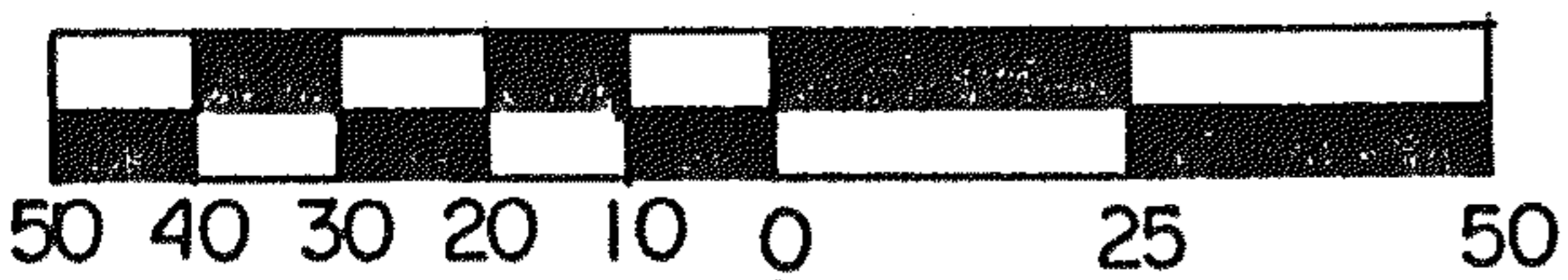

PREPARED BY  
F. E. KROCKA & ASSOCIATES

*Raymond G. Lenczowski*

RAYMOND G. LENCZOWSKI  
OHIO REGISTERED SURVEYOR NO. 6687  
DATED: JANUARY 12, 1988