

PLAT OF PROPERTY SURVEY

CARTON SERVICE, INC.

LOTS 1571, 1572, 1573, 1574 AND 1575
AND PARTS OF LOTS 1581, 1582, 1583 AND 1584
CITY OF SHELBY, RICHLAND COUNTY, OHIO

PREPARED FROM A SURVEY
PREPARED BY FRED E. KROCKA,
OHIO REGISTERED SURVEYOR NO. 3702
ON DECEMBER 18, 1978.

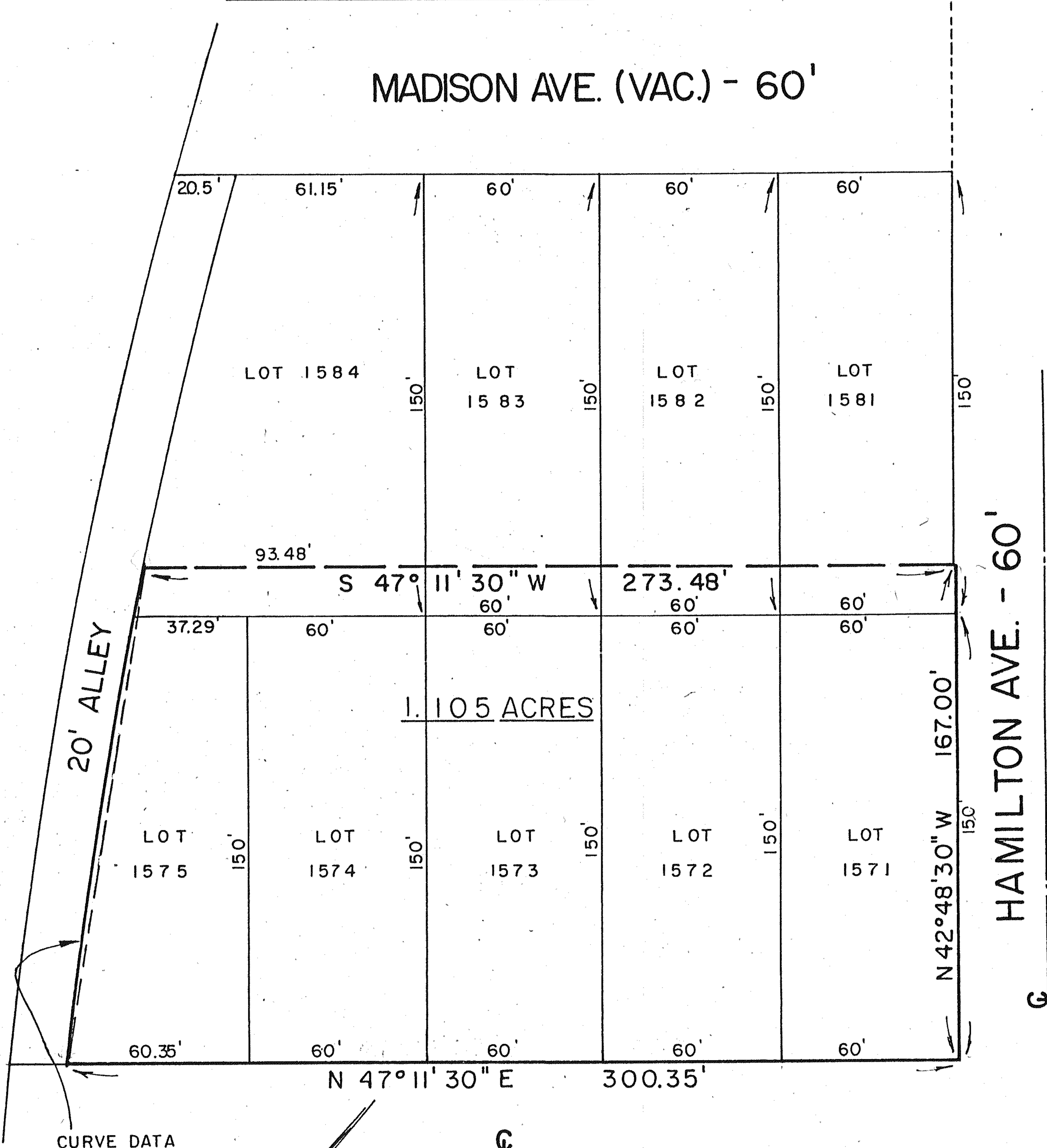

CURVE DATA

$\Delta = 5^{\circ} 07' 48''$
 $R = 1890.08'$
 $L = 169.20'$
 $CH = S 33^{\circ} 40' 11'' E$
 $169.15'$

SCALE: 1" = 50'

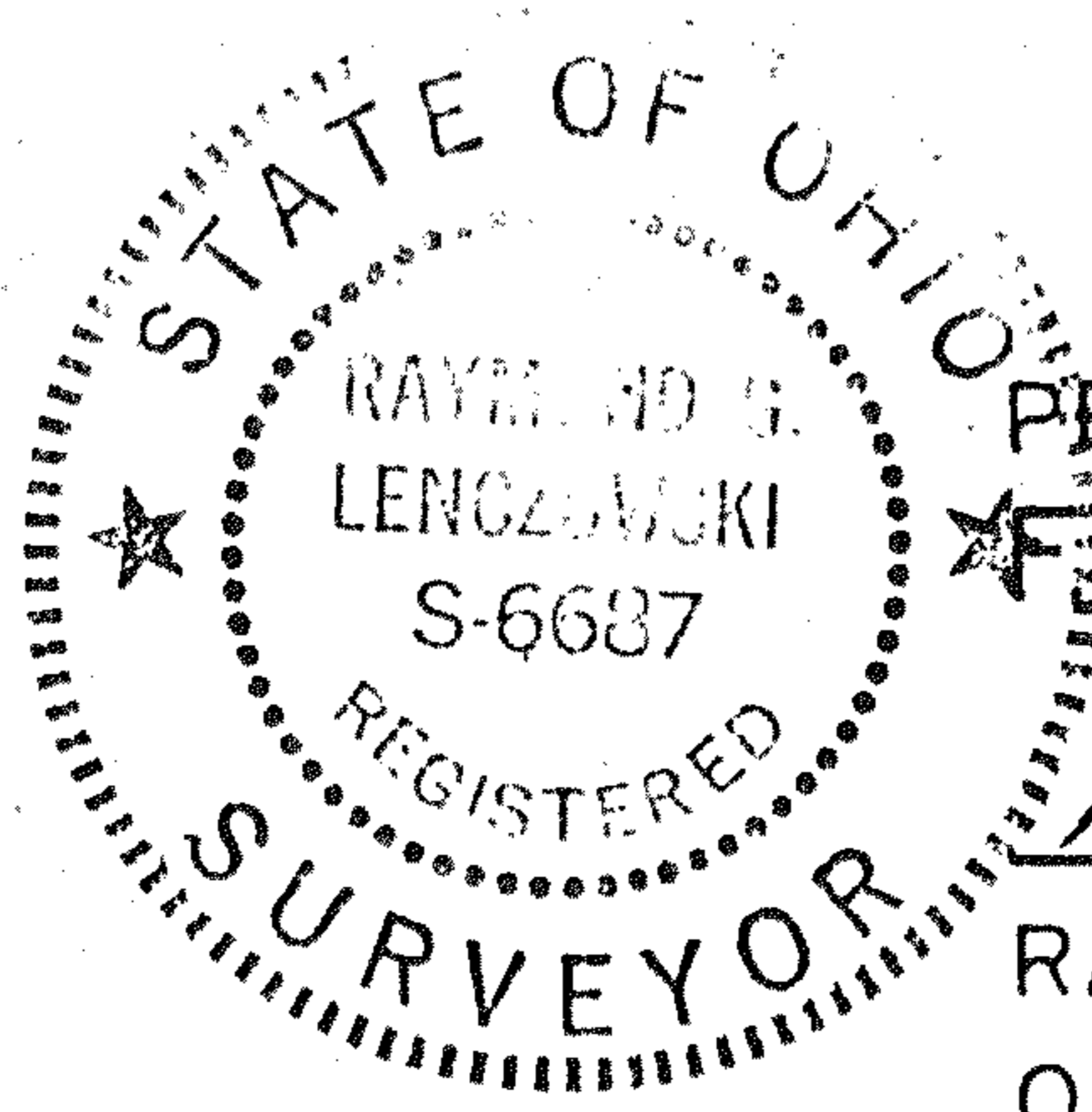
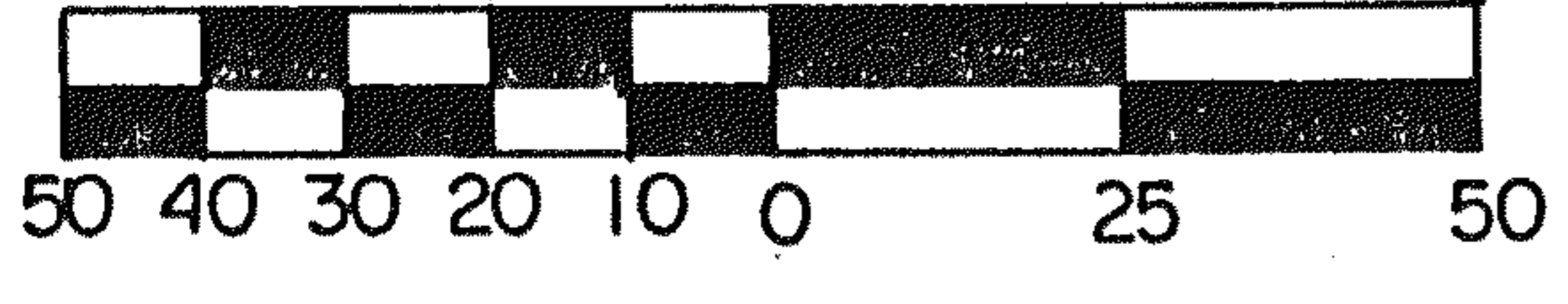

PREPARED BY
F. E. KROCKA & ASSOCIATES

Raymond G. Lenczowski

RAYMOND G. LENCZOWSKI
OHIO REGISTERED SURVEYOR NO. 6687
DATED: JANUARY 12, 1988