

PLAT OF PROPERTY SURVEY

CARTON SERVICE, INC.

LOTS 1571, 1572, 1573, 1574 AND 1575
AND PARTS OF LOTS 1581, 1582, 1583 AND 1584
CITY OF SHELBY, RICHLAND COUNTY, OHIO

PREPARED FROM A SURVEY
PREPARED BY FRED E. KROCKA,
OHIO REGISTERED SURVEYOR NO. 3702
ON DECEMBER 18, 1978.

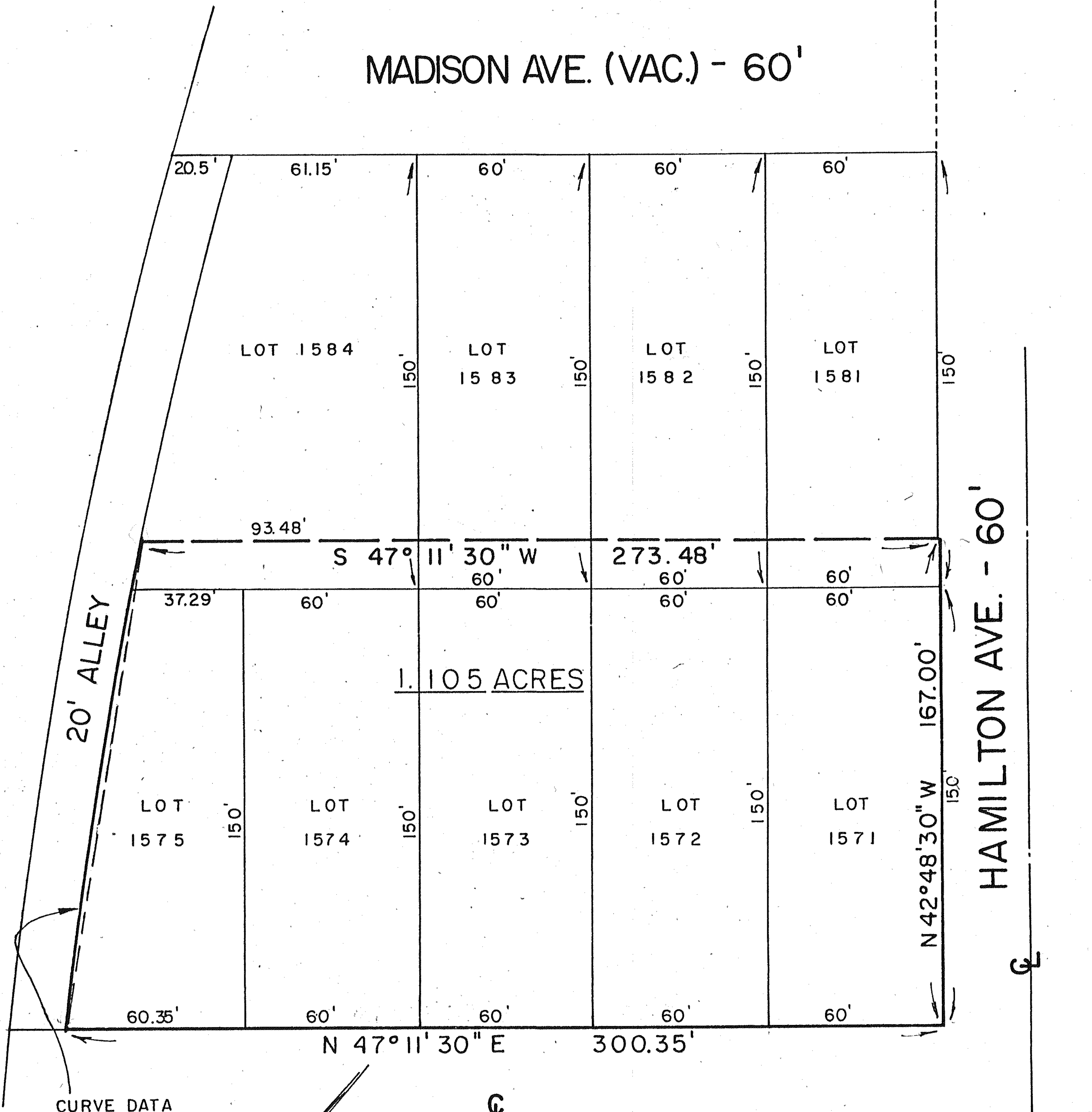

CURVE DATA
 $\Delta = 5^{\circ} 07' 48''$
 $R = 1890.08'$
 $L = 169.20'$
 $CH = S 33^{\circ} 40' 11'' E$
 $169.15'$

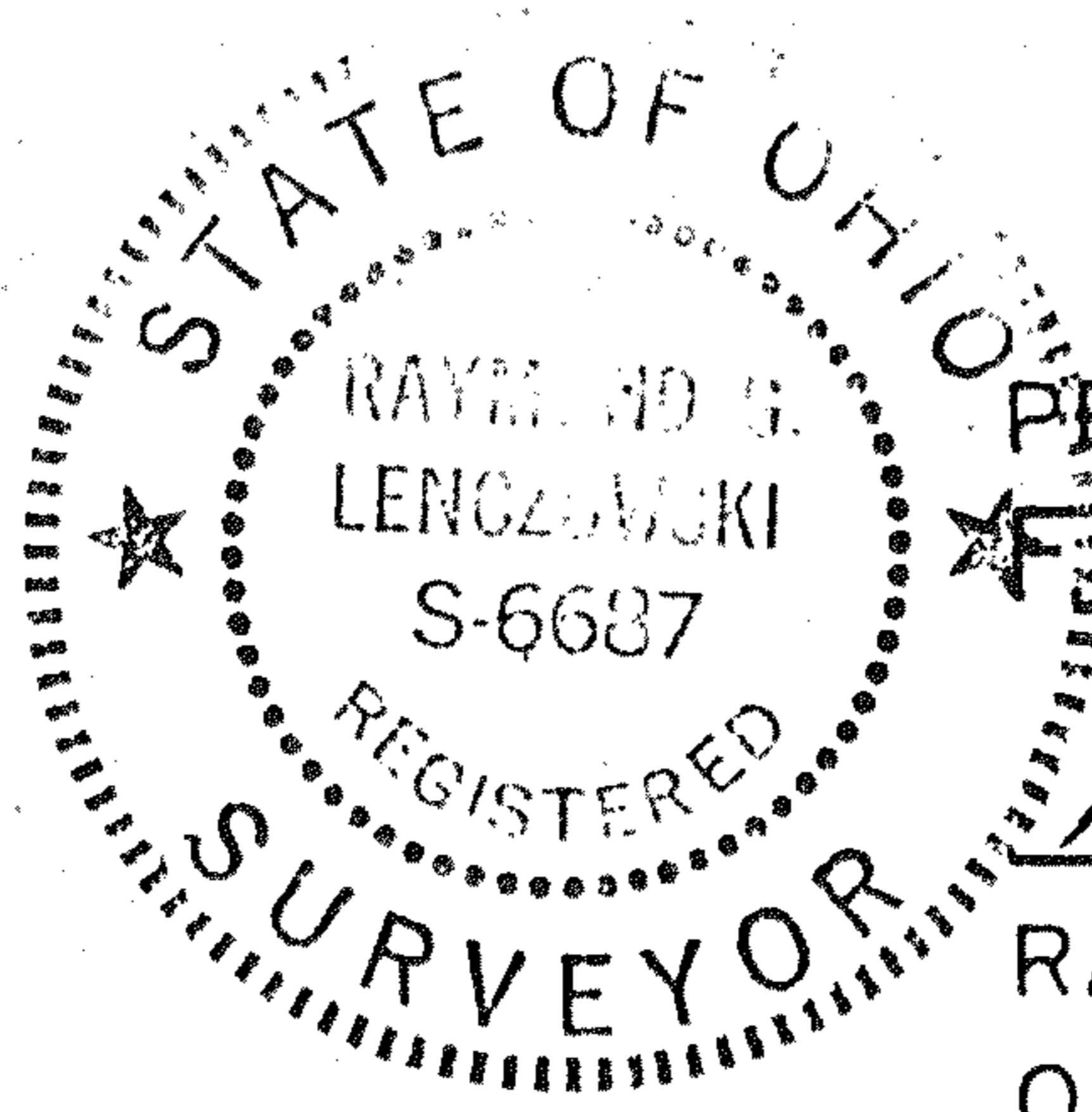
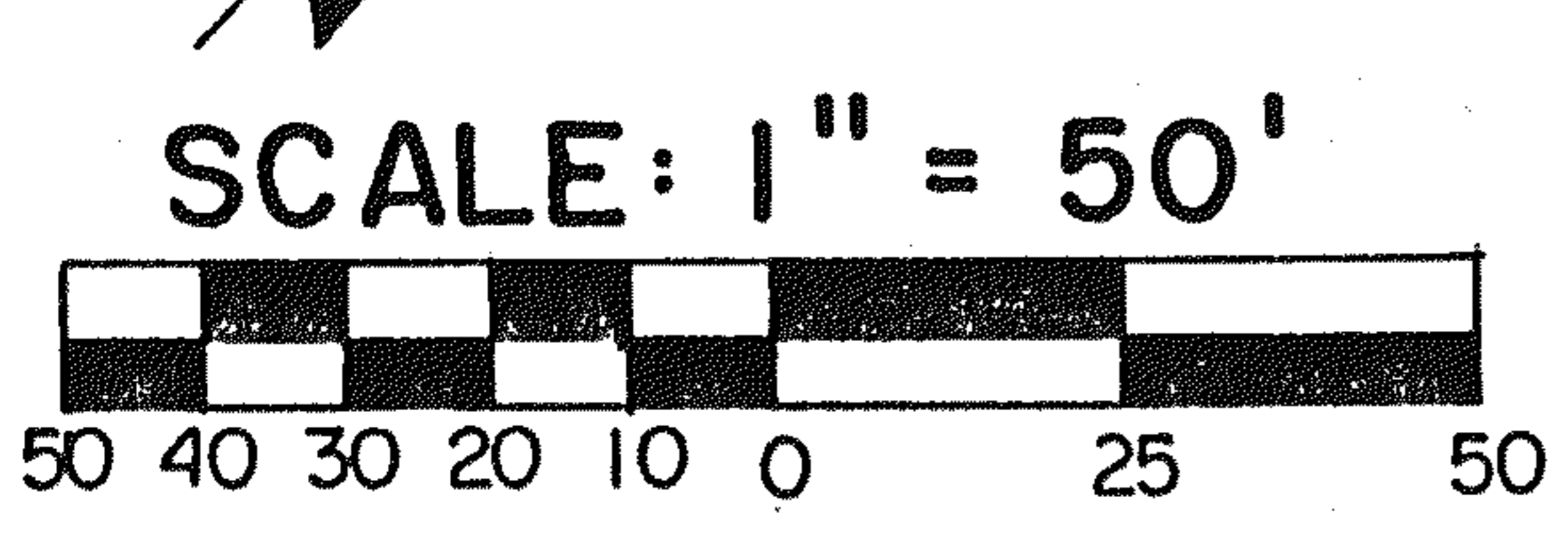

PREPARED BY
 F. E. KROCKA & ASSOCIATES
Raymond G. Lenczowski
 RAYMOND G. LENCZOWSKI
 OHIO REGISTERED SURVEYOR NO. 6687
 DATED: JANUARY 12, 1988