

PLAT OF BOUNDARY SURVEY

SHERLEN & MARCIA HORN

SUBDIVISION 4, LOT 1541

CITY OF SHELBY, RICHLAND COUNTY, OHIO

R/W BEARING OF DALE AVE.
IS BASED ON PLAT VOL. 7,
PG. 22

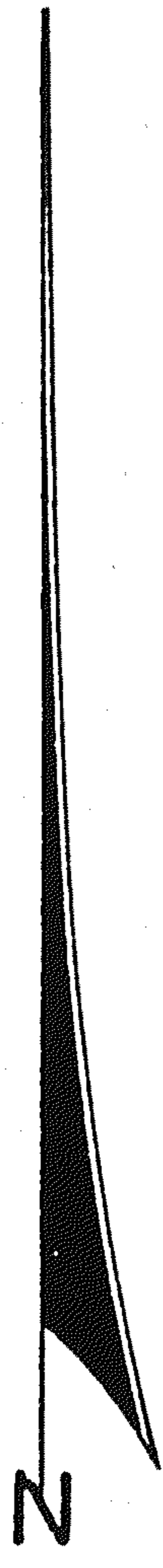


SCALE: 1" = 30'

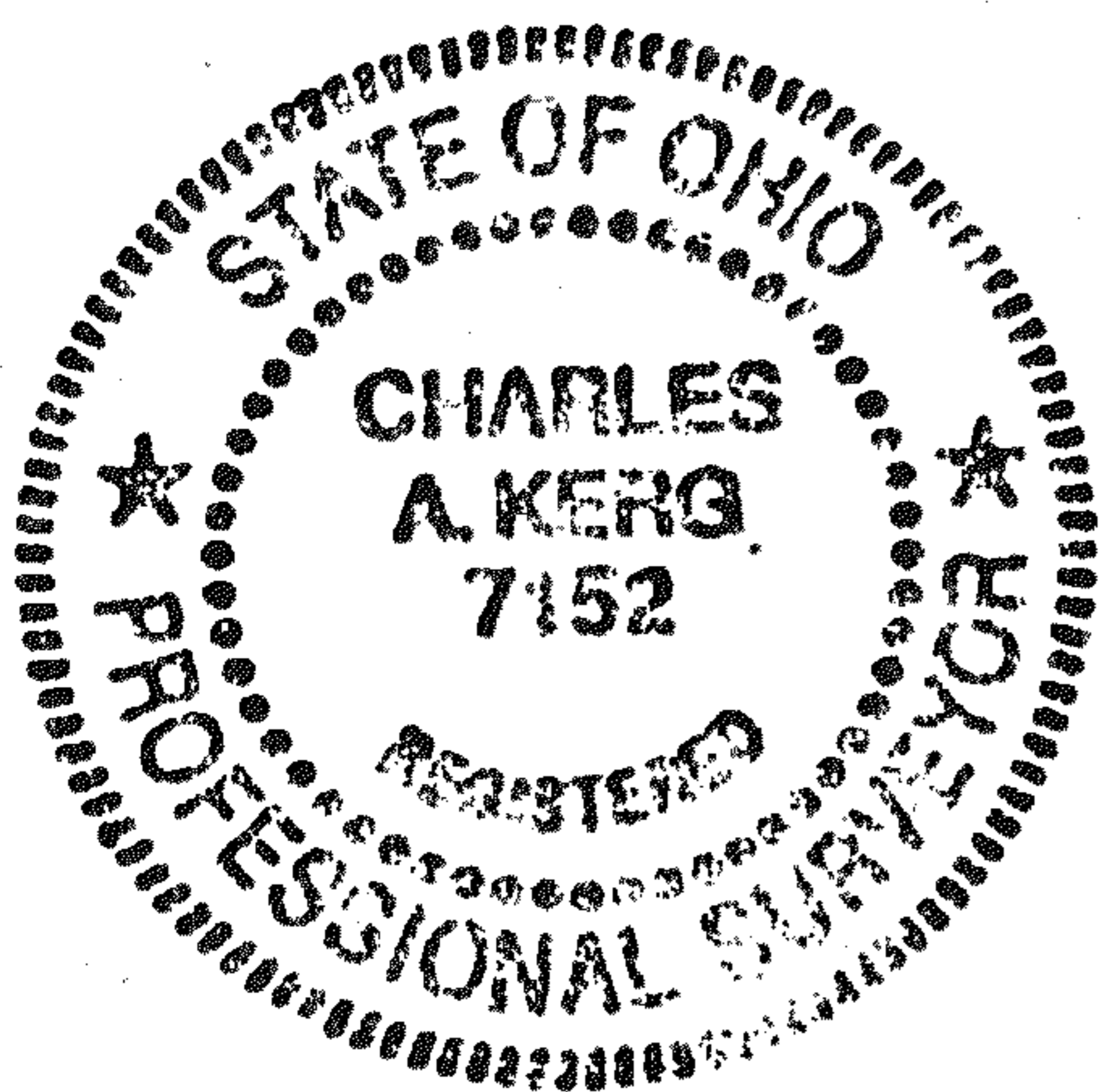
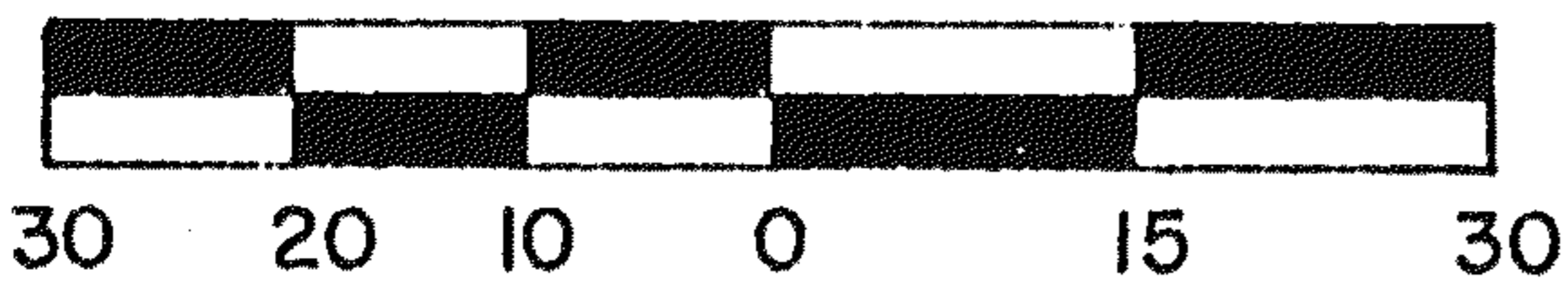

LEGEND

o - IRON PIPE FOUND

PREPARED BY
KERG SURVEYING

Charles A. Kerg

CHARLES A. KERG
REGISTERED OHIO SURVEYOR NO. 7152
DATE: OCTOBER 5, 1989