

PLAT OF PROPERTY SURVEY

HAROLD HEITZMAN

SUBDIVISIONS 2 & 3 OF LOT 1541

CITY OF SHELBY, RICHLAND COUNTY, OHIO

DALE AVENUE - 50'

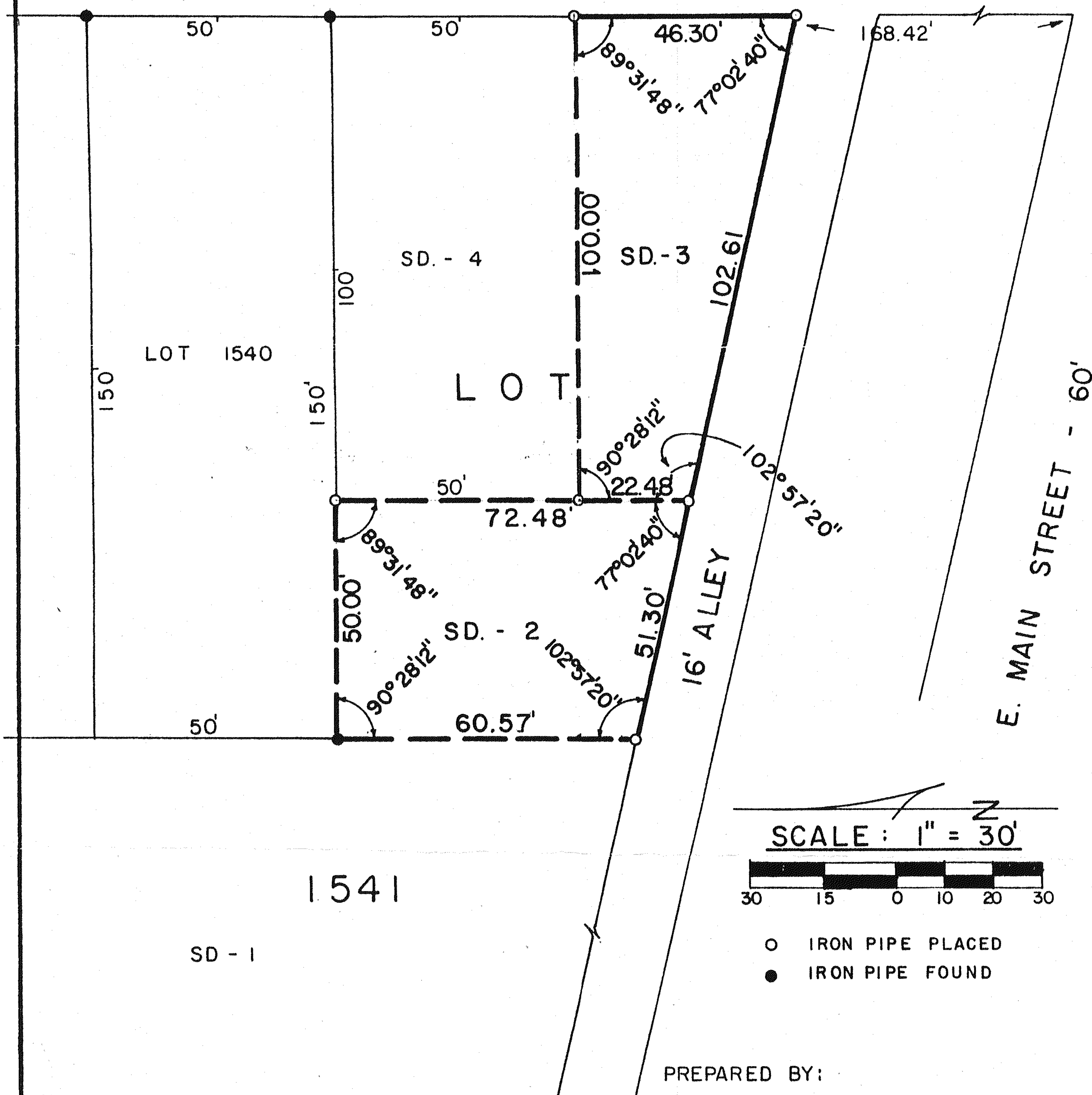

SCALE: 1" = 30'

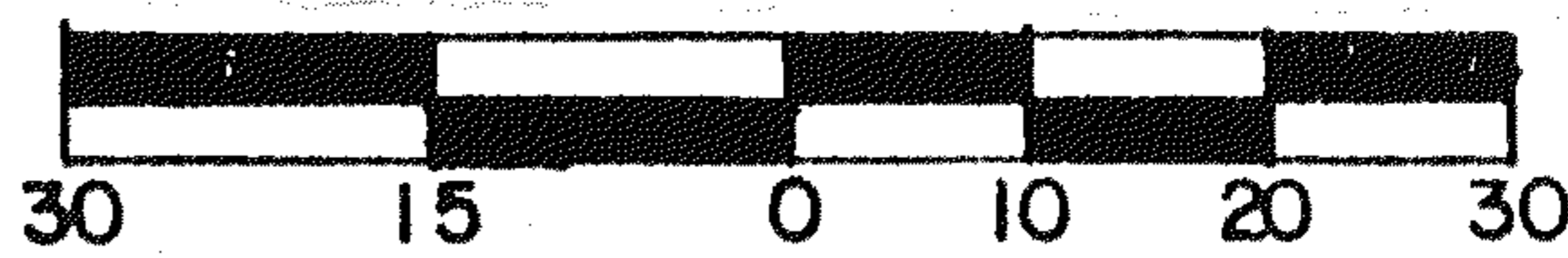

- IRON PIPE PLACED
- IRON PIPE FOUND

PREPARED BY:
F.E. KROCKA & ASSOCIATES, INC.

Fred E. Krocka

FRED E. KROCKA
OHIO REGISTERED SURVEYOR NO. 3702
DATE: JUNE 24, 1982