

PLAT OF PROPERTY SURVEY

PAT SNYDER

PARTS OF LOT NUMBERS 1509 & 1510
CITY OF SHELBY, RICHLAND COUNTY, OHIO

MANSFIELD AVE. - 80'

N 42° 37' W

BEARING OF MANSFIELD AVE IS BASED ON PLAT VOL. 7, PG. 20

MONROE AVE. - 60'

FRANKLIN AVE. - 60'

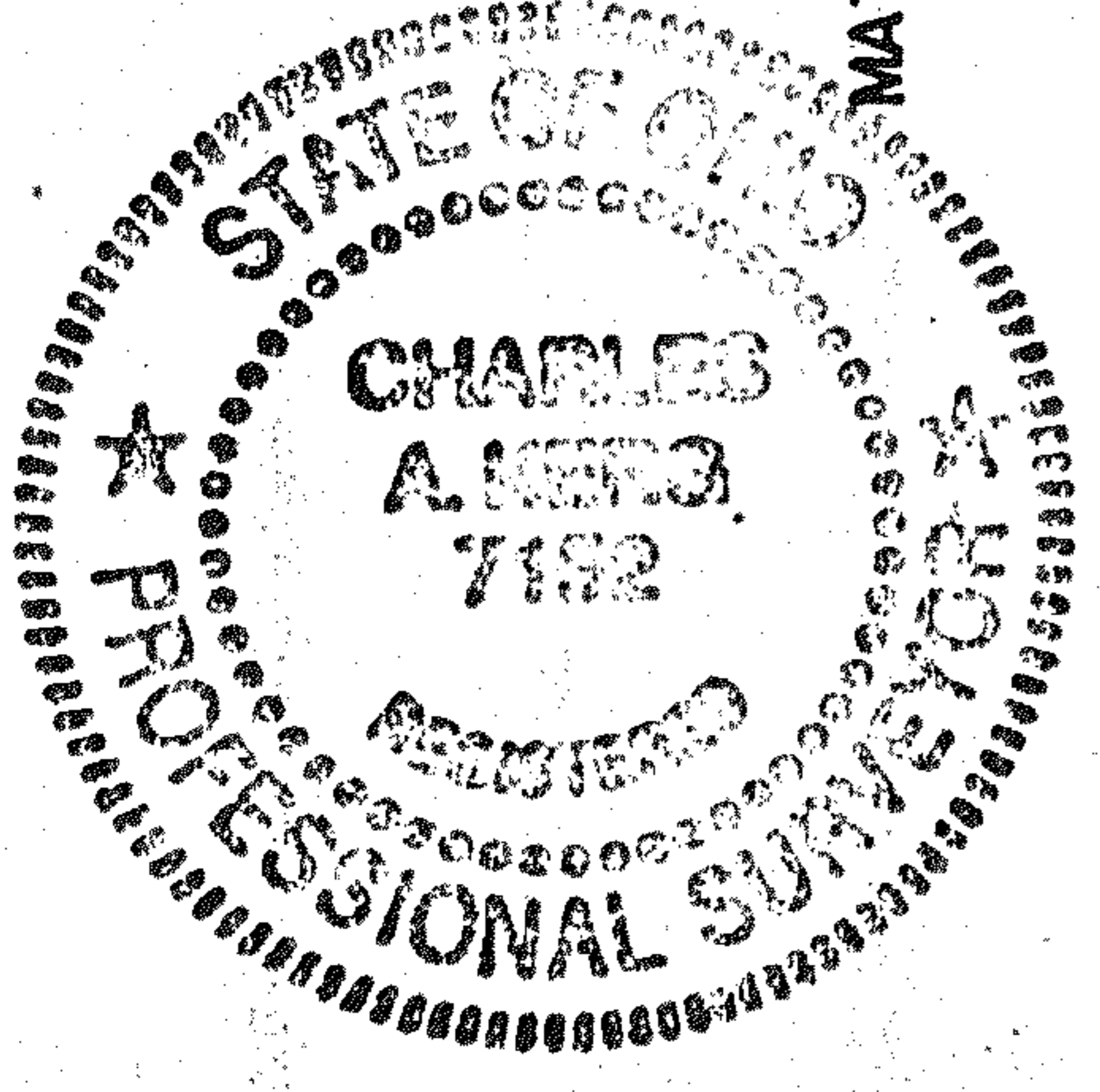
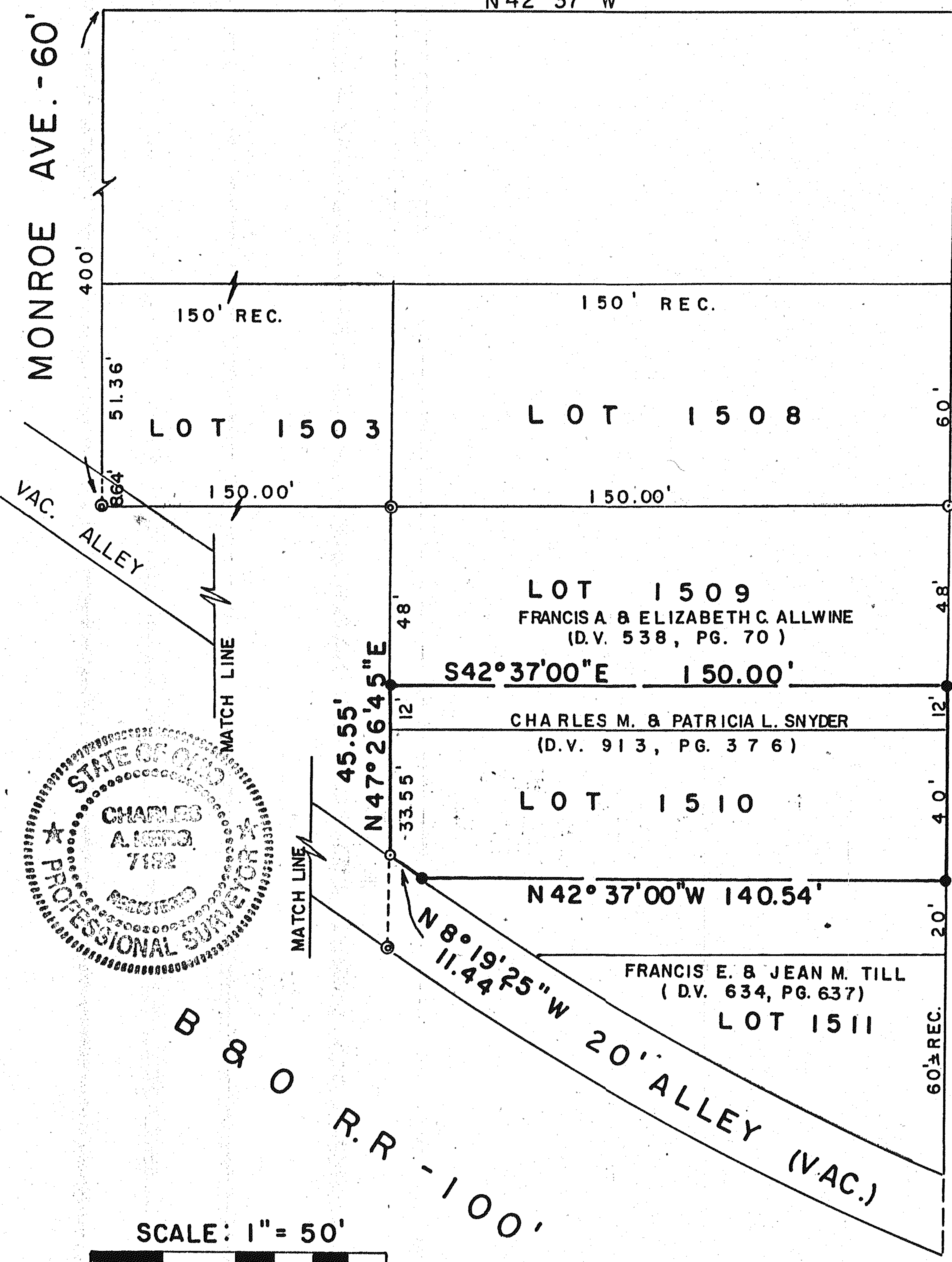

SCALE: 1" = 50'

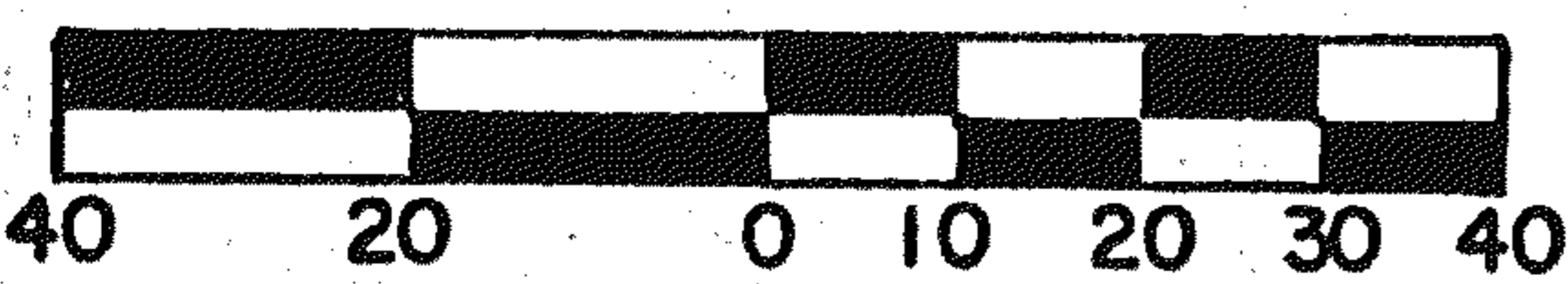

LEGEND

- ⊙ SURVEY NAIL SET
- ⊙ CONCRETE MONUMENT FOUND "BLOSSER"
- 5/8" IRON PIN SET WITH CAP STAMPED "C. KERG, RLS 7152"

PREPARED BY
KERG SURVEYING

Charles A. Kerg

CHARLES A KERK
REGISTERED OHIO SURVEYOR NO. 7152
DATE: FEBRUARY 20, 1989