

PLAT OF PROPERTY SURVEY

SHELBY INSURANCE COMPANY
 LOTS 102, 1394, 1395, PARTS OF LOTS 225, 506, 507
 AND PART OF VACATED ALLEY
 SHELBY, RICHLAND COUNTY, OHIO

WENTZ AVE. - 76.5' REC. (76' T.M.)

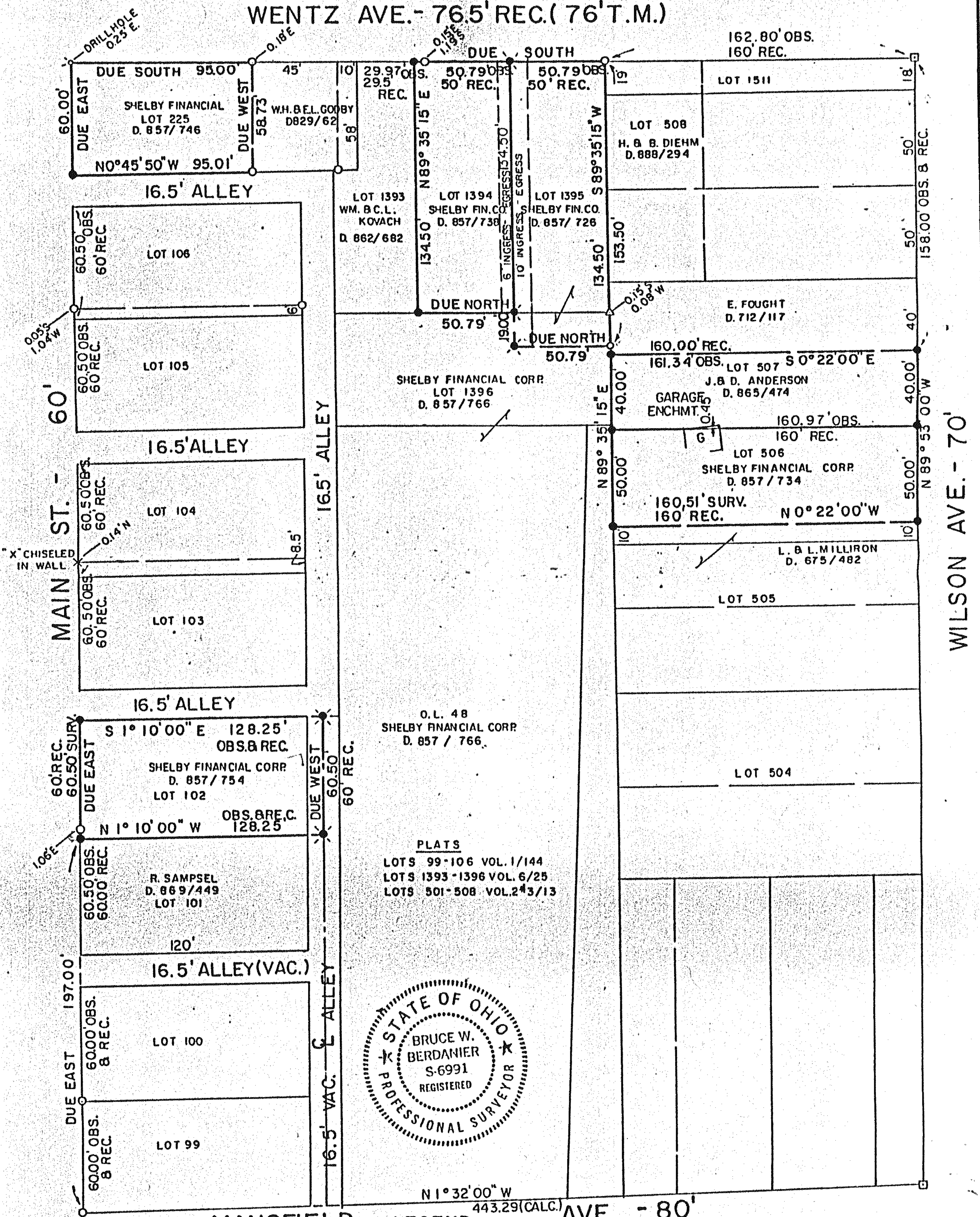

BEARINGS ARE ASSUMED

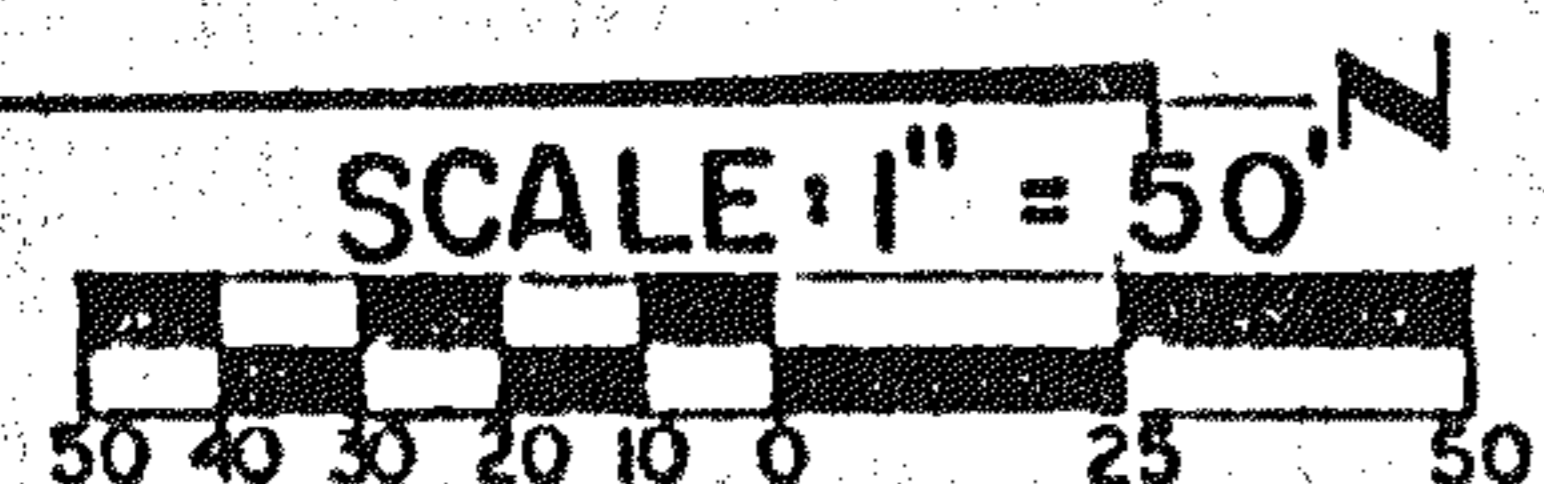

- LEGEND**
- - WOOD HUB SET
 - △ - IRON PIN FOUND
 - ⊙ - RAILROAD SPIKE SET
 - - IRON PIPE FOUND
 - - 5/8" IRON PIN SET WITH CAP STAMPED "6687, 6991"

AVE. - 80'

PREPARED BY
F. E. KROCKA & ASSOCIATES

Bruce W. Berdanier

BRUCE W. BERDANIER
 REGISTERED OHIO SURVEYOR NO. 6991
 DATE: APRIL 3, 1987