

PLAT OF PROPERTY SURVEY

**SHELBY INSURANCE COMPANY**  
 LOTS 102, 1394, 1395, PARTS OF LOTS 225, 506, 507  
 AND PART OF VACATED ALLEY  
 SHELBY, RICHLAND COUNTY, OHIO

WENTZ AVE. - 76.5' REC. (76' T.M.)

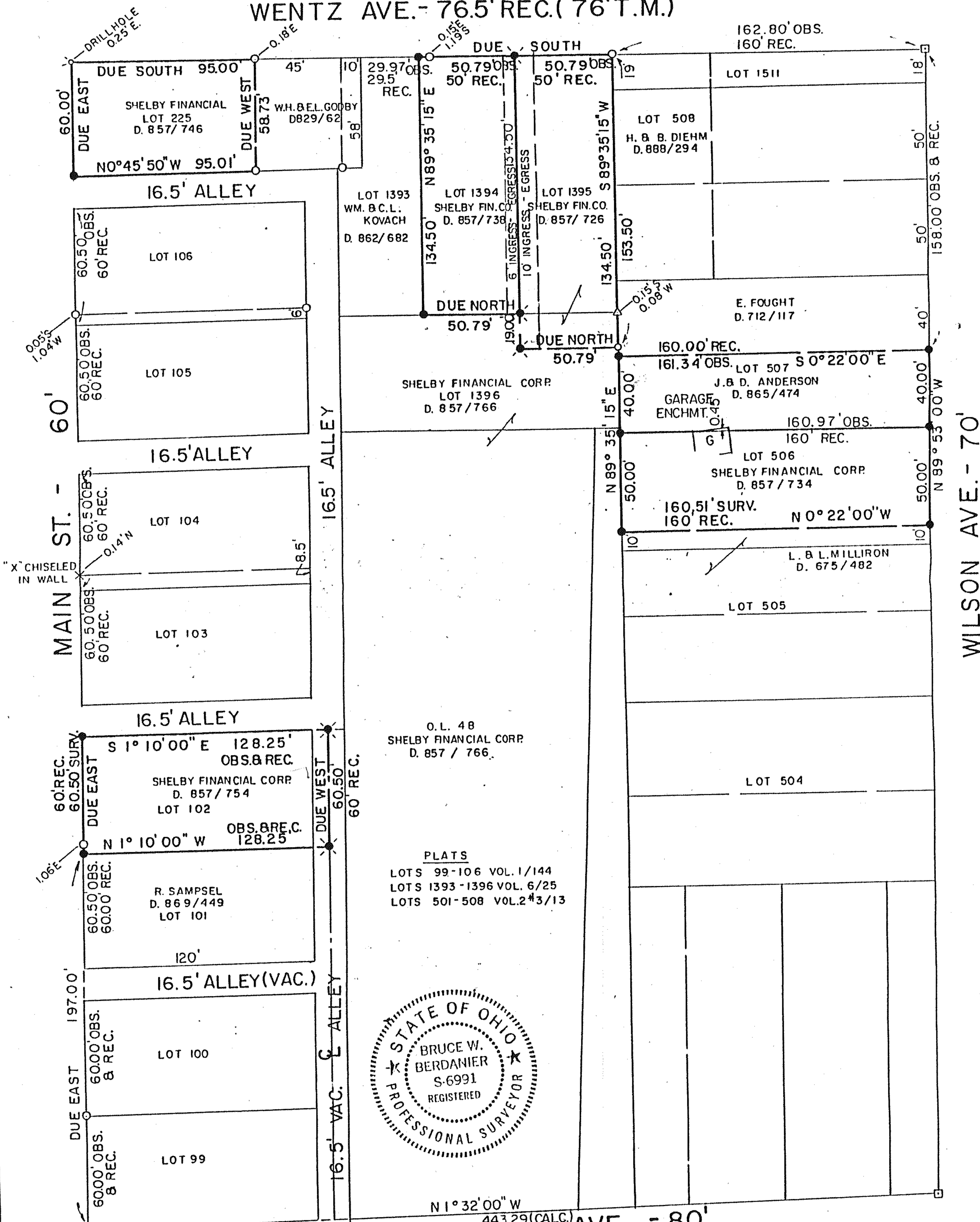

O.L. 48  
 SHELBY FINANCIAL CORP.  
 D. 857 / 766.

PLATS  
 LOTS 99-106 VOL. 1/144  
 LOTS 1393-1396 VOL. 6/25  
 LOTS 501-508 VOL. 2#3/13

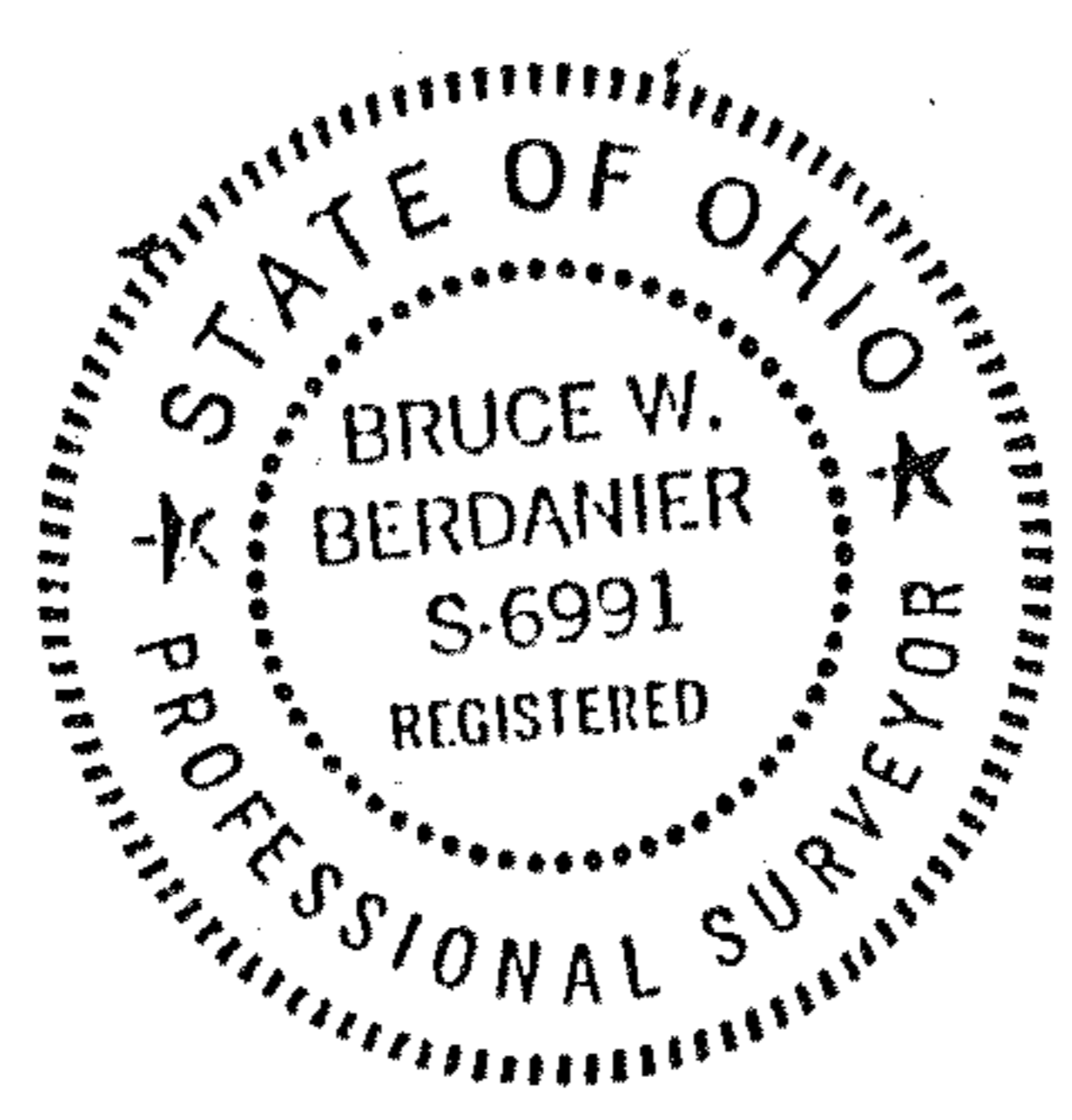

BEARINGS ARE ASSUMED

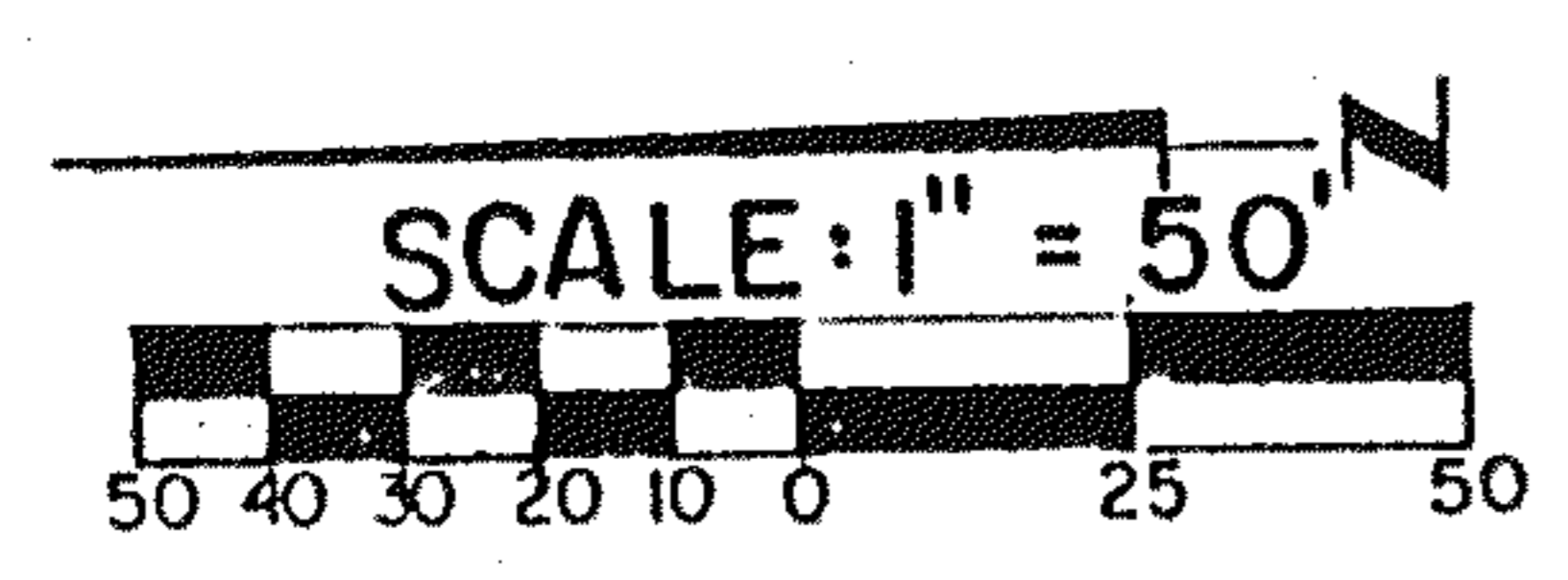

- LEGEND**
- - WOOD HUB SET
  - △ - IRON PIN FOUND
  - - RAILROAD SPIKE SET
  - - IRON PIPE FOUND
  - - 5/8" IRON PIN SET WITH CAP STAMPED "6687, 6991"

PREPARED BY  
**F. E. KROCKA & ASSOCIATES**  
*Bruce W. Berdanier*  
 BRUCE W. BERDANIER  
 REGISTERED OHIO SURVEYOR NO. 6991  
 DATE: APRIL 3, 1987