

PLAT OF PROPERTY SURVEY
MICHAEL KNIGHT
 PART OF LOT 1374
 CITY OF SHELBY, RICHLAND COUNTY, OHIO

WALNUT ST. - 50'

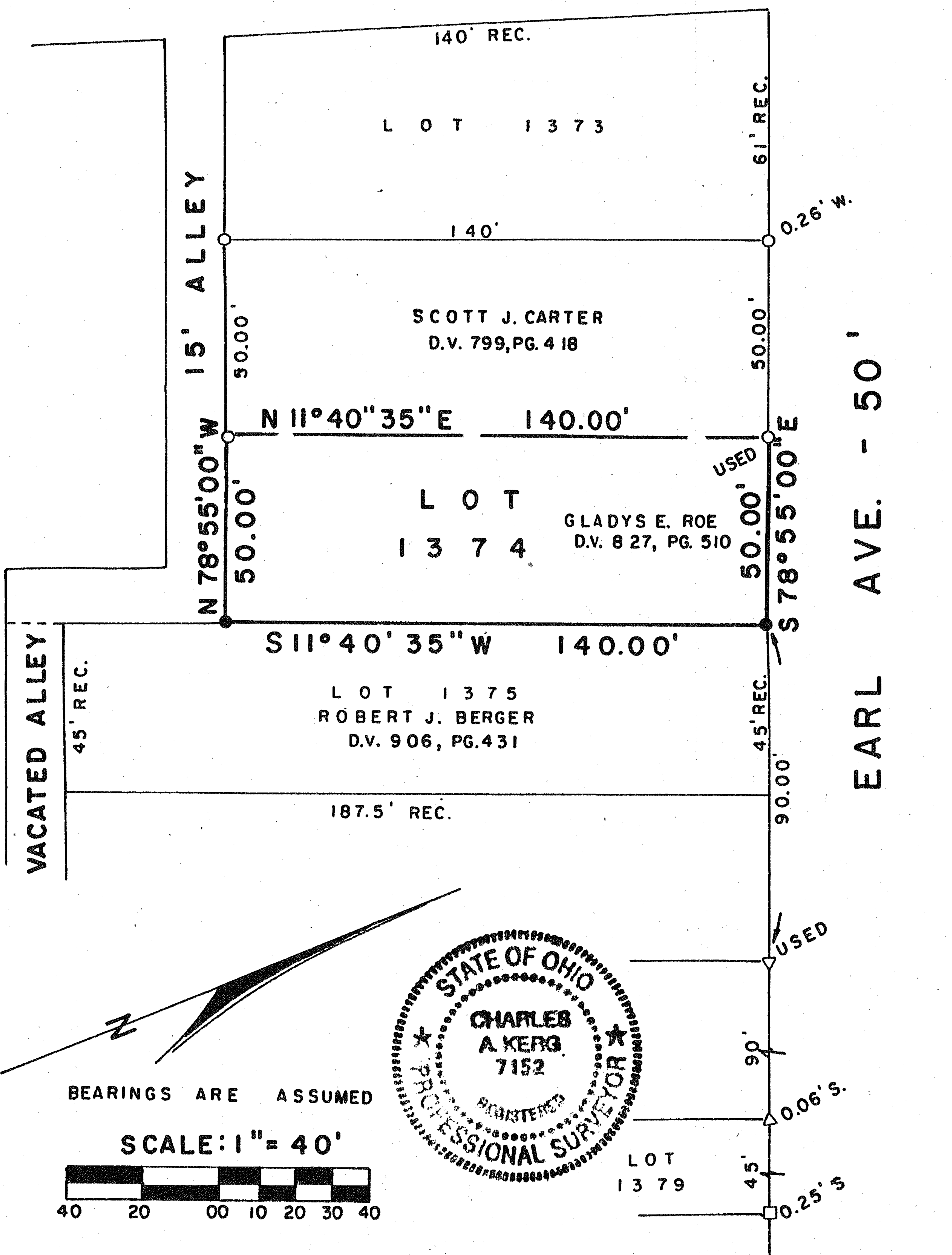

NOTE:
 D. 799/418 MAKES
 REFERENCE TO JOINT
 DRIVES BETWEEN LOTS



BEARINGS ARE ASSUMED
 SCALE: 1" = 40'
 40 20 00 10 20 30 40

LEGEND

- △ IRON PIN FOUND
- IRON BAR FOUND
- IRON PIPE FOUND
- 5/8" IRON PIN SET WITH CAP
 STAMPED "C. KERG, RLS 7152"

PREPARED BY
 KERG SURVEYING

Charles A. Kerg
 CHARLES A. KERG
 REGISTERED OHIO SURVEYOR NO. 7152
 DATE: FEBRUARY 28, 1989