

PLAT OF PROPERTY SURVEY
FOR

WALTER KENTON
PART OF INLOT NO. 1354
CITY OF SHELBY, RICHLAND COUNTY, OHIO

WHITNEY AVE. - 60'



SCALE - 1" = 50'

- IRON PIPE FOUND
- IRON PIPE PLACED
- ◊ SURVEYOR'S NAIL PLACED

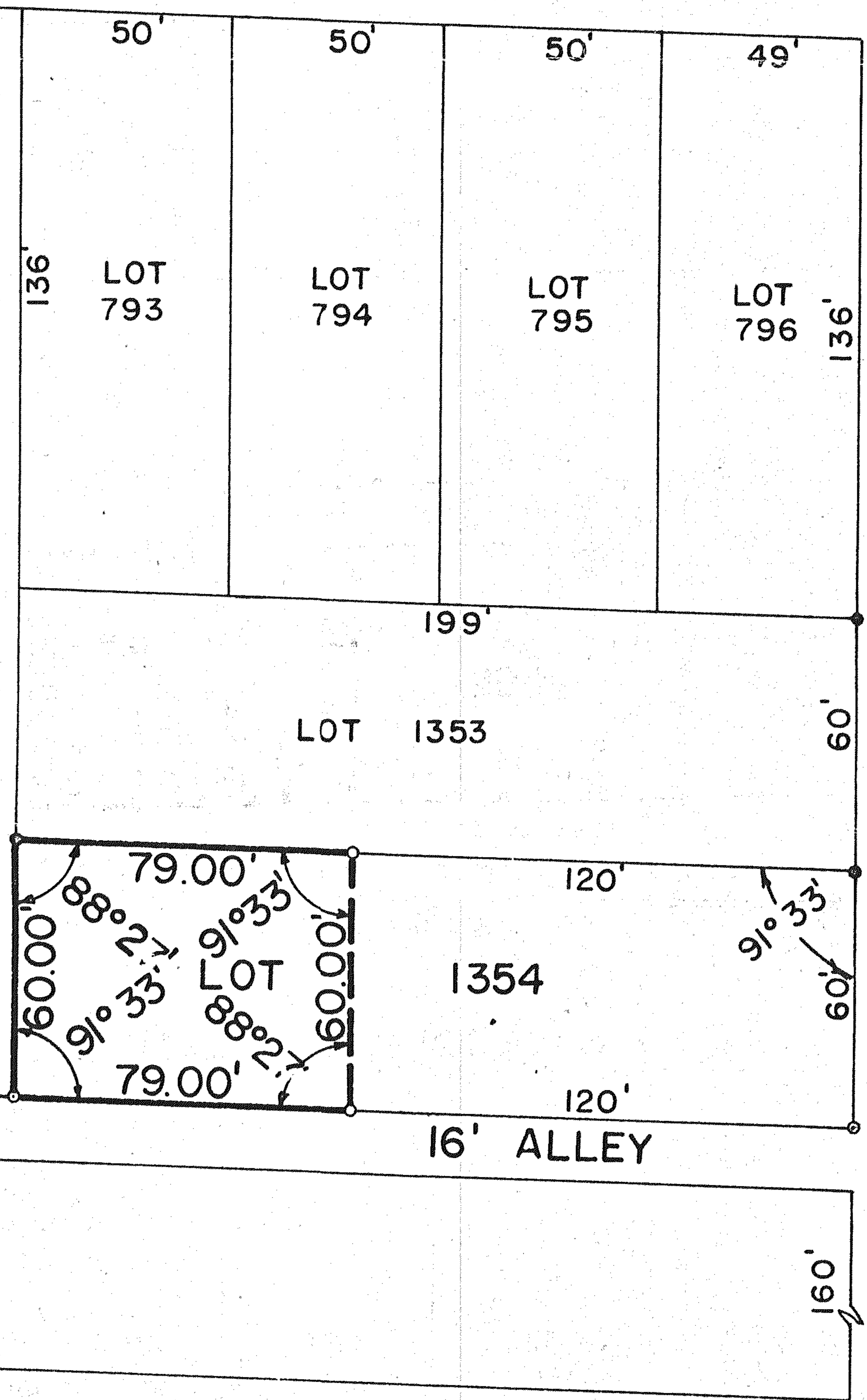

E. MAIN ST. - 60

PREPARED BY:

F. E. KROCKA & ASSOCIATES

Fred E. Krocka
FRED E. KROCKA

OHIO REGISTERED SURVEYOR NO. 3702

DATE: JANUARY 11, 1974