

**Douglas C. Seiler**  
**Professional Land Surveyor**  
 52½ North Main • Mansfield, Ohio 44902  
 (419) 525-3644

NORTH

BEARINGS ARE  
 BASED ON AN  
 ASSUMED MERIDIAN.

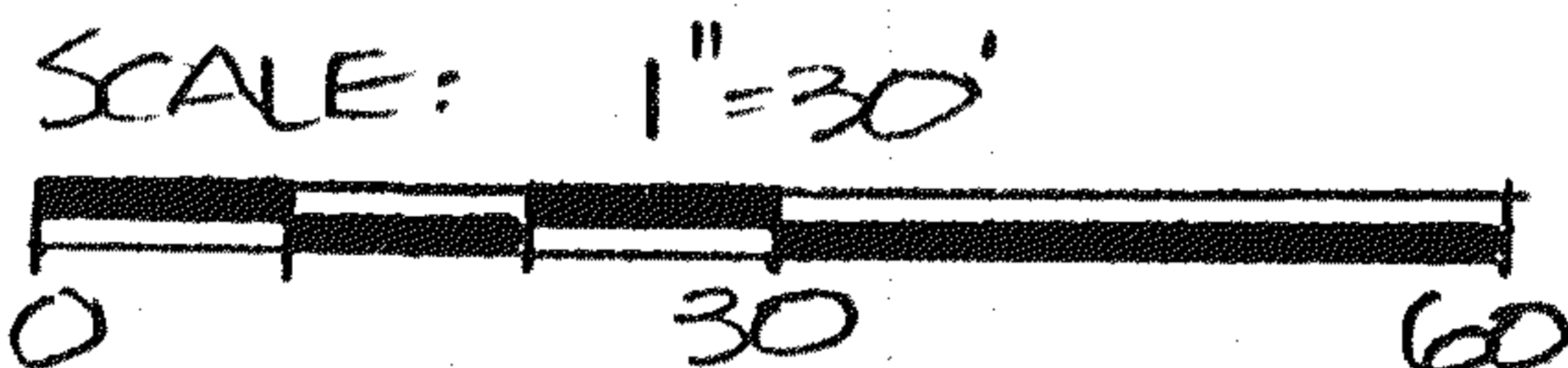
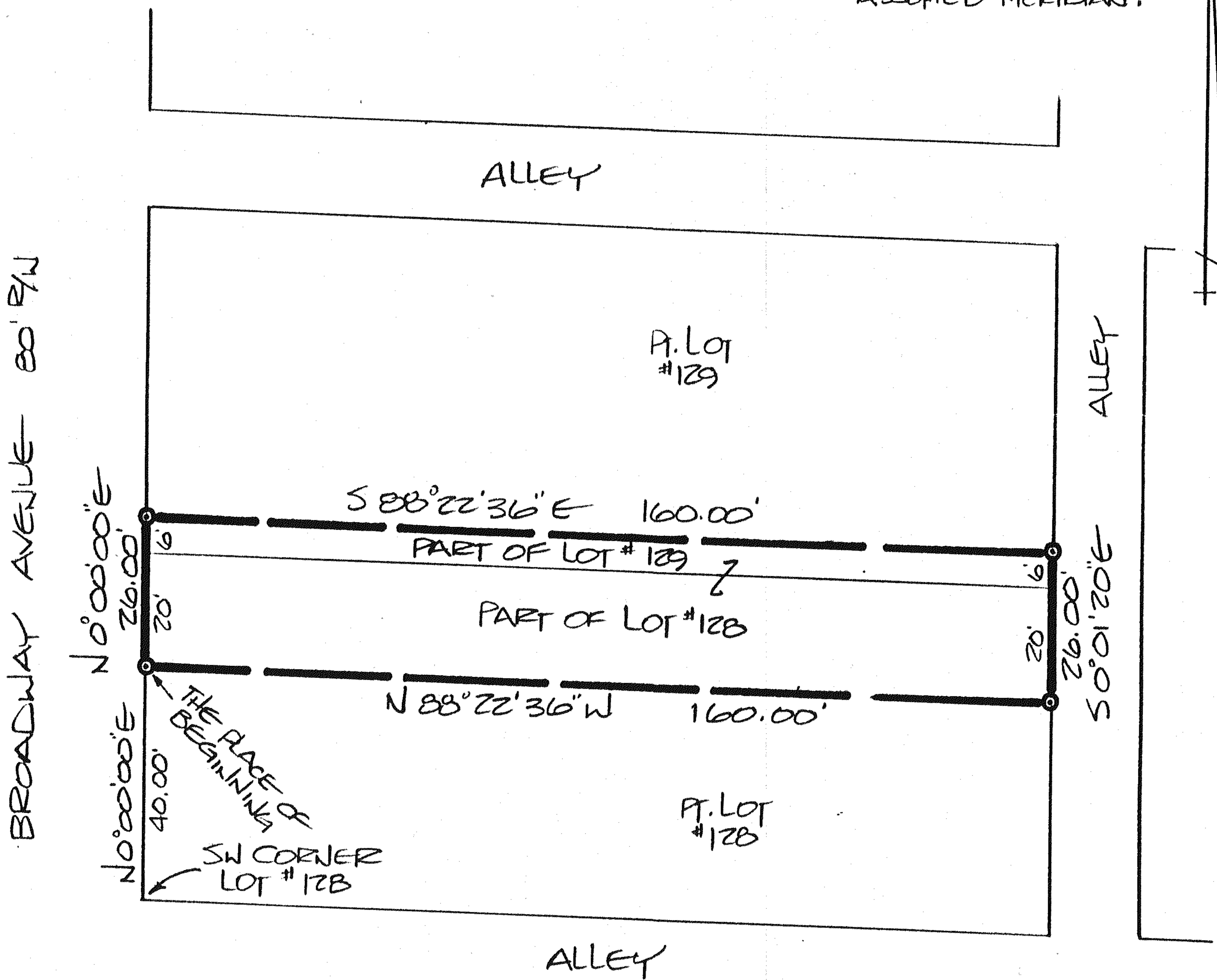

DRA     5-29-91  
 INITIAL     DATE  
 TRANSFER APPROVED  
 JACK REINER  
 RICHLAND CO. AUDITOR

INDICATES BOUNDARY  
 CORNERS MARKED BY  
 5/8" RODS WITH CAPS  
 STAMPED "SEILER, 6889"

NEW SURVEY  
 OF EXISTING PARCEL  
 TAX MAP APPROVED  
E.A.N.     5-29-91  
 INITIAL     DATE

THE INTENT OF THIS RE-SURVEY IS  
 TO DESCRIBE IN GREATER DETAIL  
 THE PREMISES TRANSFERRED  
 BY DEED VOL. 753, PG. 492.

RE-SURVEY PLAT	
SONGIER -TO- PHELPS	
PART OF LOT #128 & PART OF LOT #129	
CITY OF SHELBY, OHIO	
PLAT REF: VOL. 2, #2, PG. 7	
DATE: MAY 28, 1991	SCALE: 1"=30'
DEWG. N <sup>o</sup> : 912455	DEWN. BY: DCS

*Douglas C. Seiler* 5/30/91  
 DOUGLAS C. SEILER  
 PS # 6889