

PLAT OF PROPERTY SURVEY  
 IRVING L. GEARHART  
 TO  
 PHILIP H. & DEBORAH CURREN  
 PART OF LOT NO. 1263  
 CITY OF SHELBY, RICHLAND COUNTY, OHIO

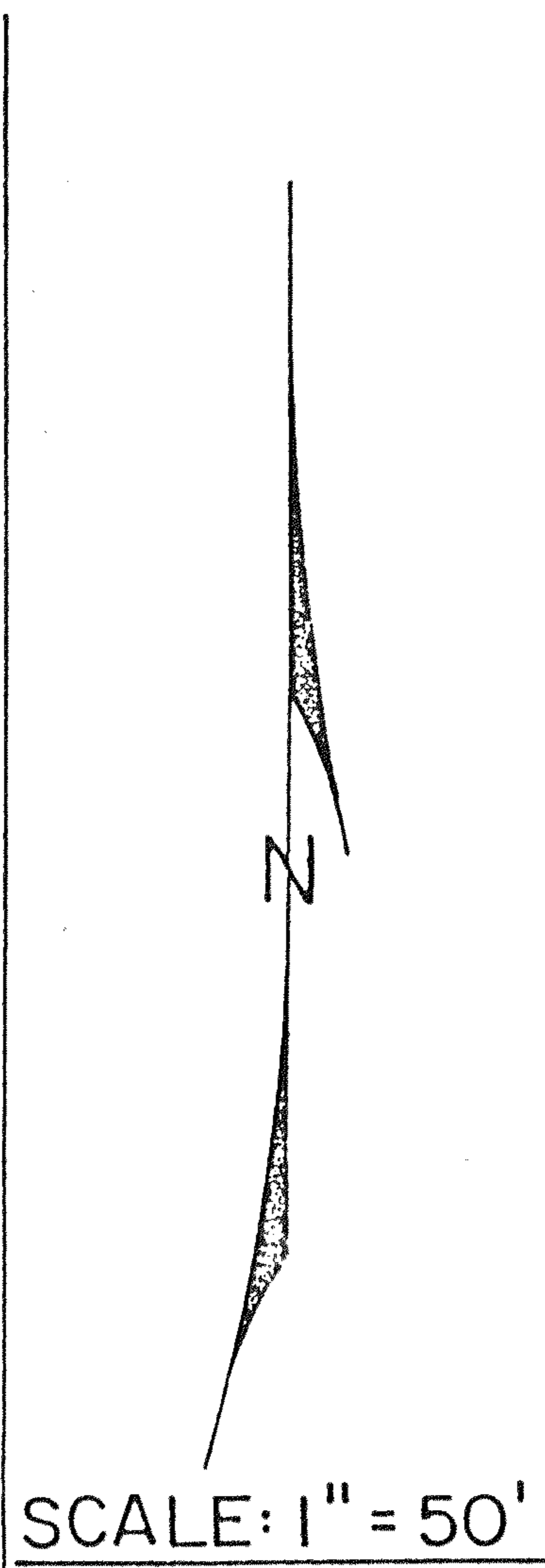
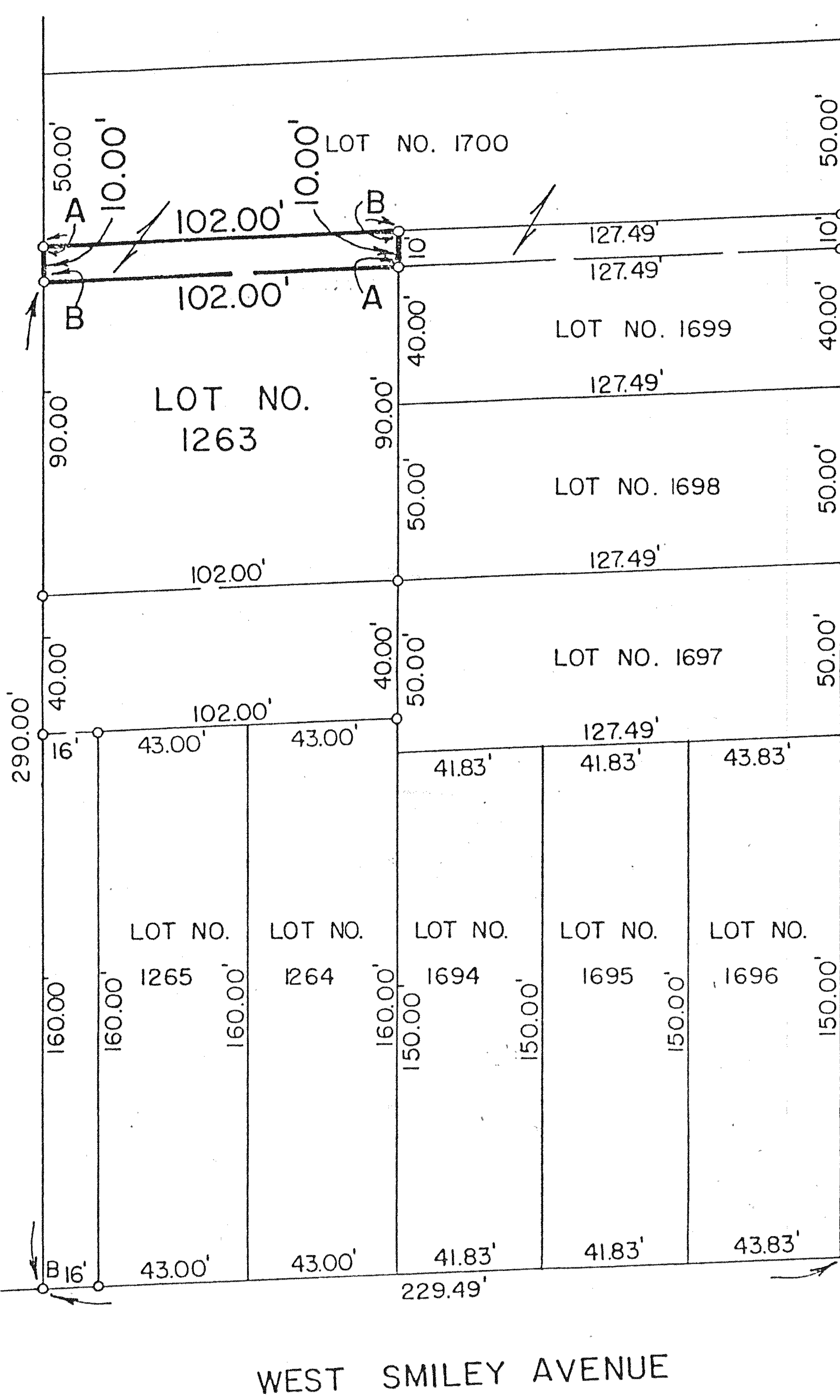

A = 92°10'  
 B = 87°50'

PREPARED BY  
 F. E. KROCKA & ASSOCIATES  
*Fred E. Krocka*

FRED E. KROCKA  
 OHIO REGISTERED SURVEYOR NO. 3702  
 DATE: AUGUST 1, 1979