PLAT OF PROPERTY SURVEY

IRVING L. GEARHART

TO

PHILIP H. & DEBORAH CURREN

PART OF LOT NO. 1263

CITY OF SHELBY, RICHLAND COUNTY, OHIO

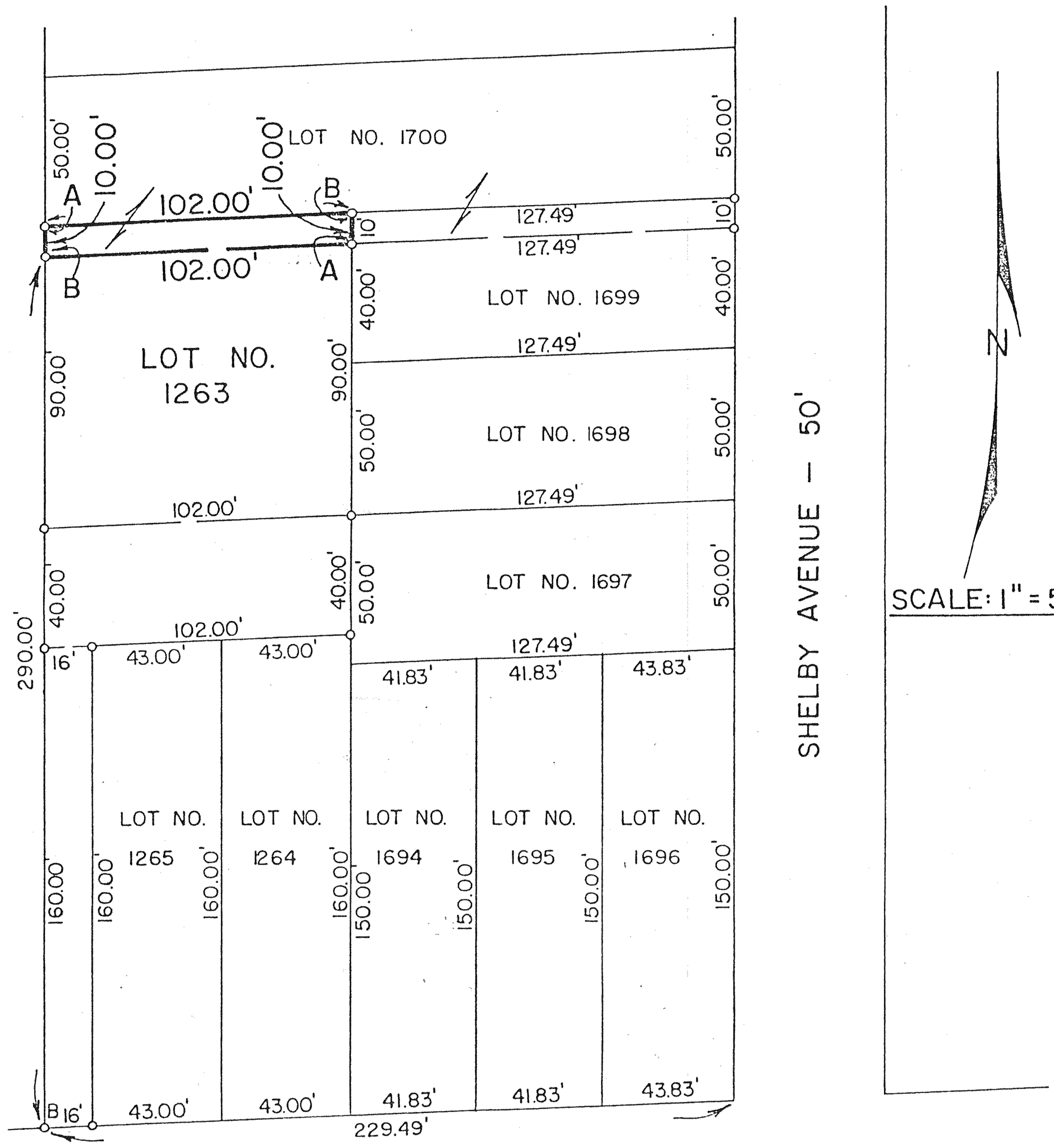

A = 92°10'

B = 87°50'

PREPARED BY

F. E. KROCKA & ASSOCIATES

Fred E. Krocka

FRED E. KROCKA

OHIO REGISTERED SURVEYOR NO. 3702

DATE: AUGUST 1, 1979