

PLAT OF BOUNDARY SURVEY  
**ED SCHUMACHER**  
 LOT 124 AND PART OF LOT 125  
 CITY OF SHELBY, RICHLAND COUNTY, OHIO

RAYMOND AVE.

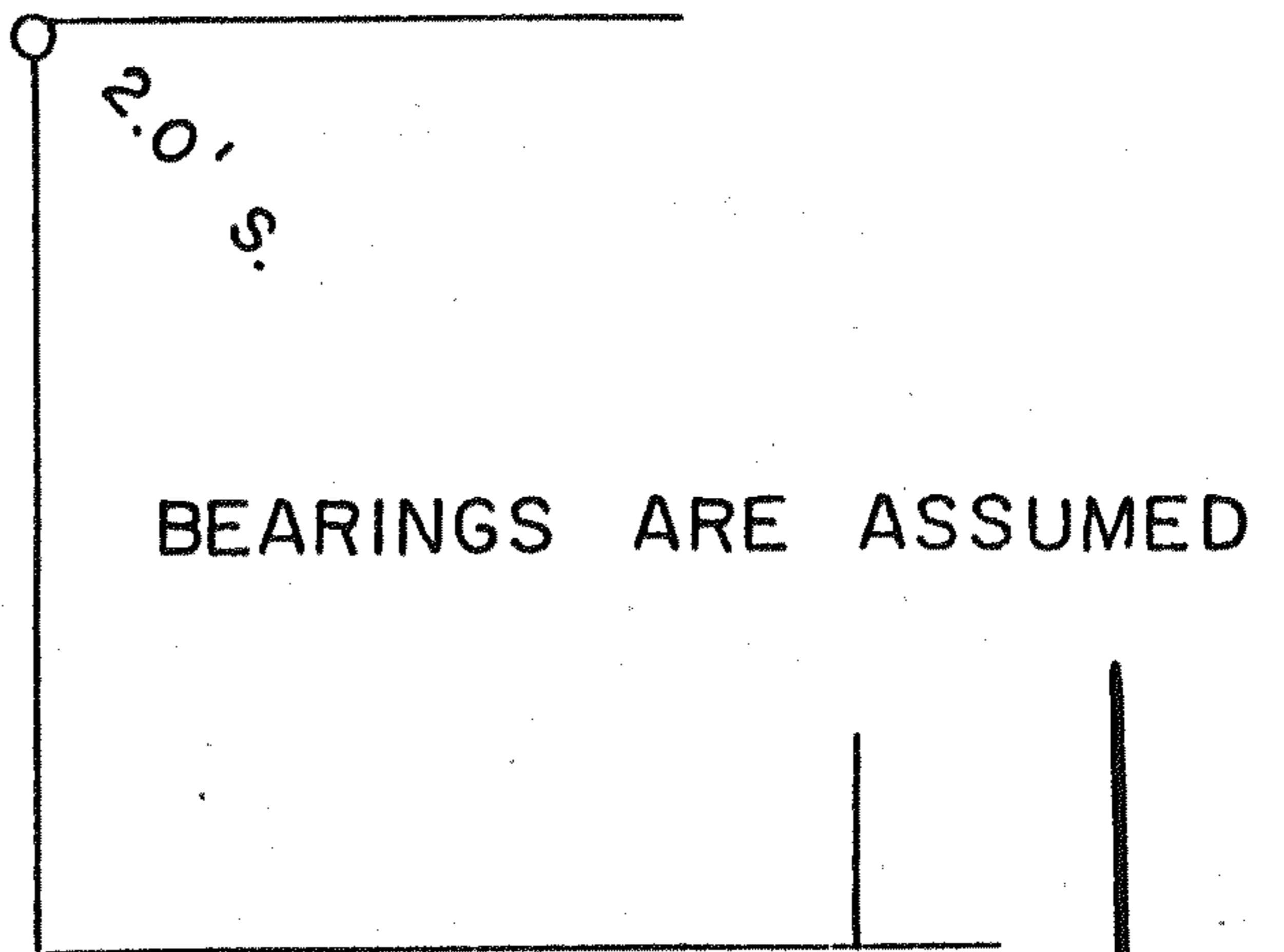

SHARON ST. - 50'

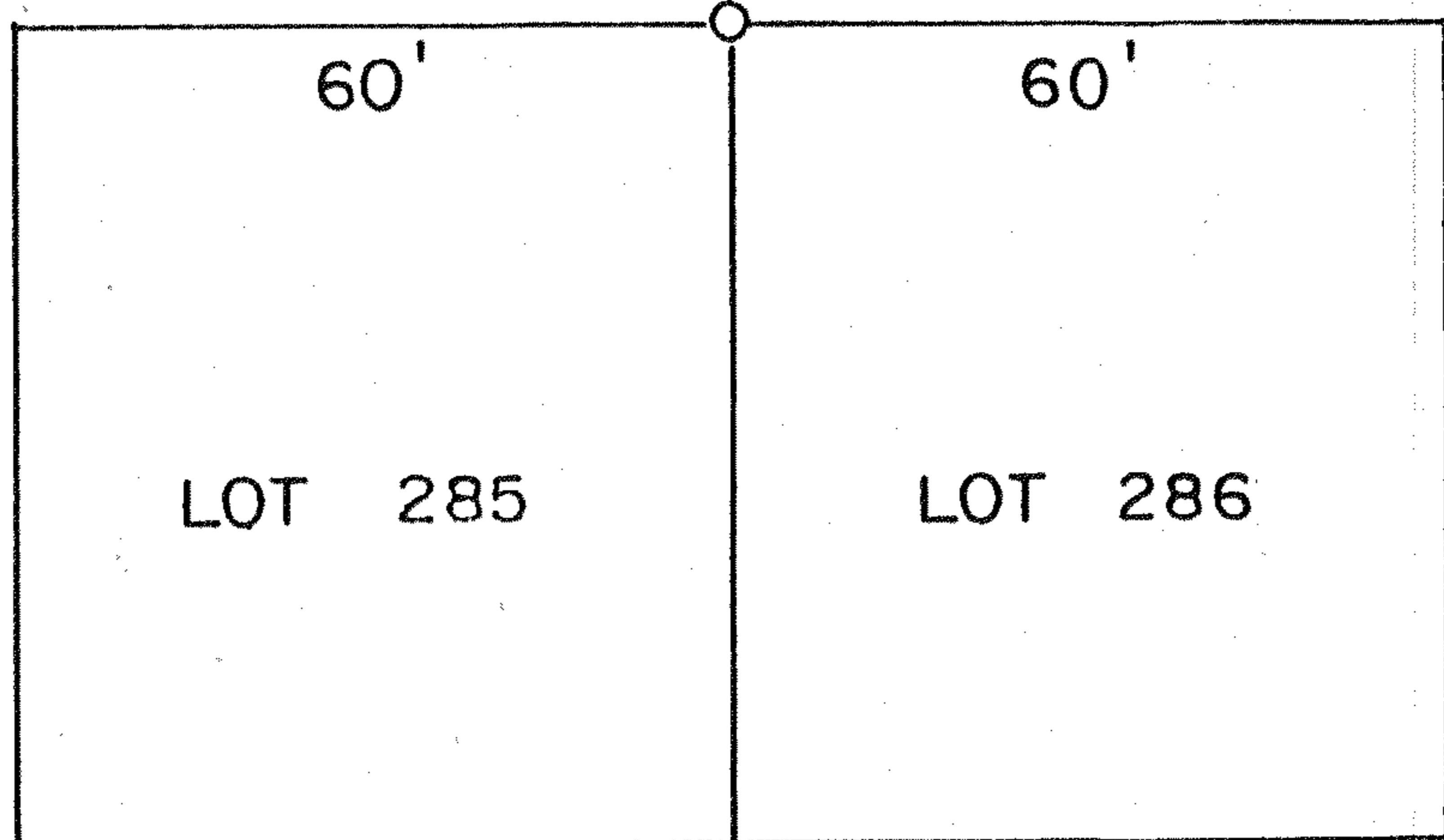
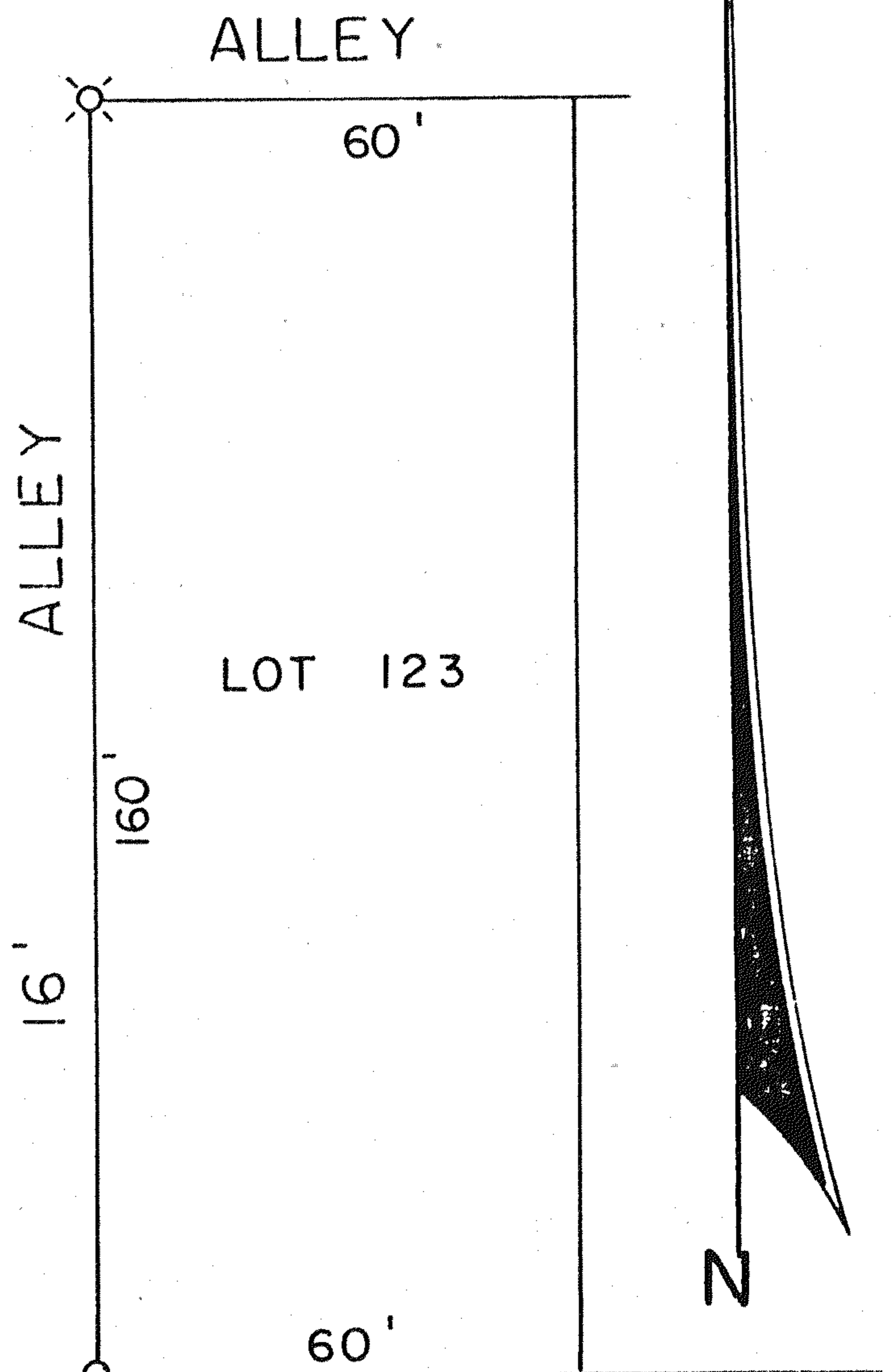
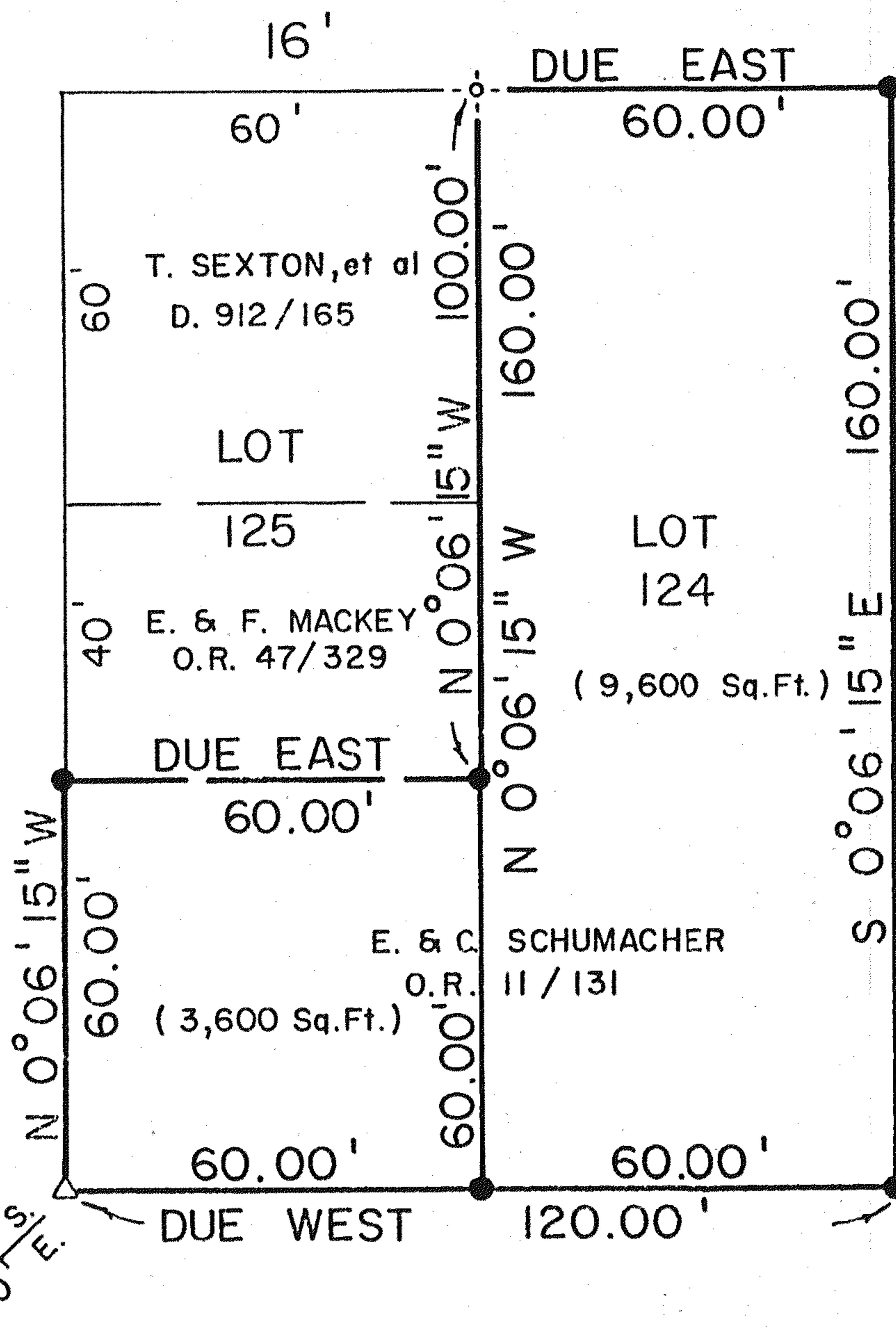

W. MAIN ST. (S.R. 39-96) - 60'

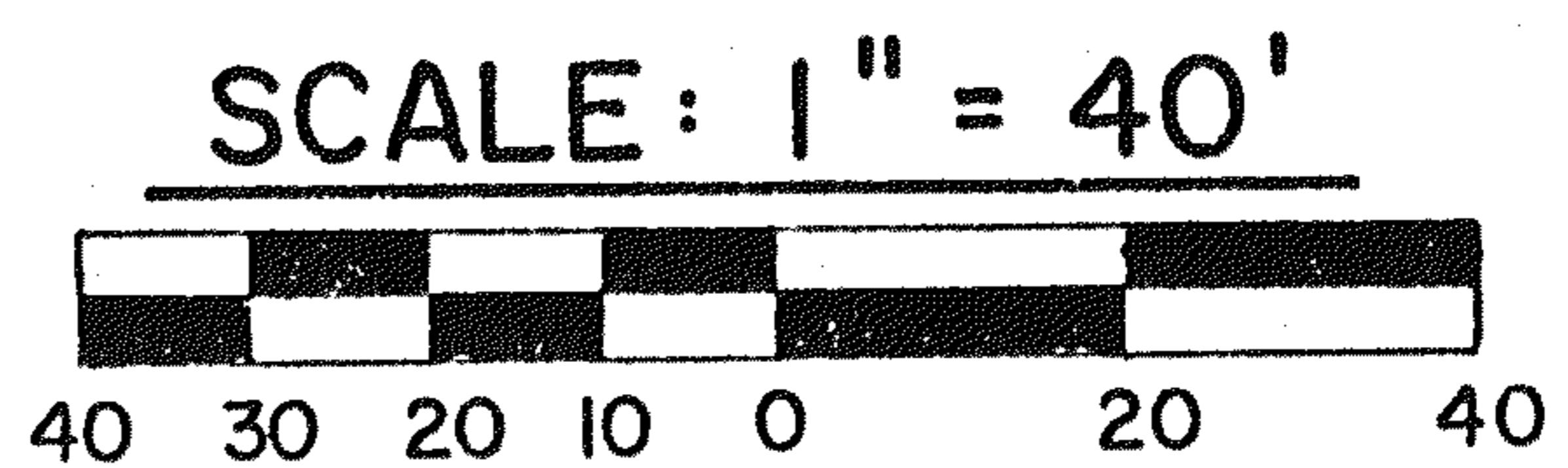
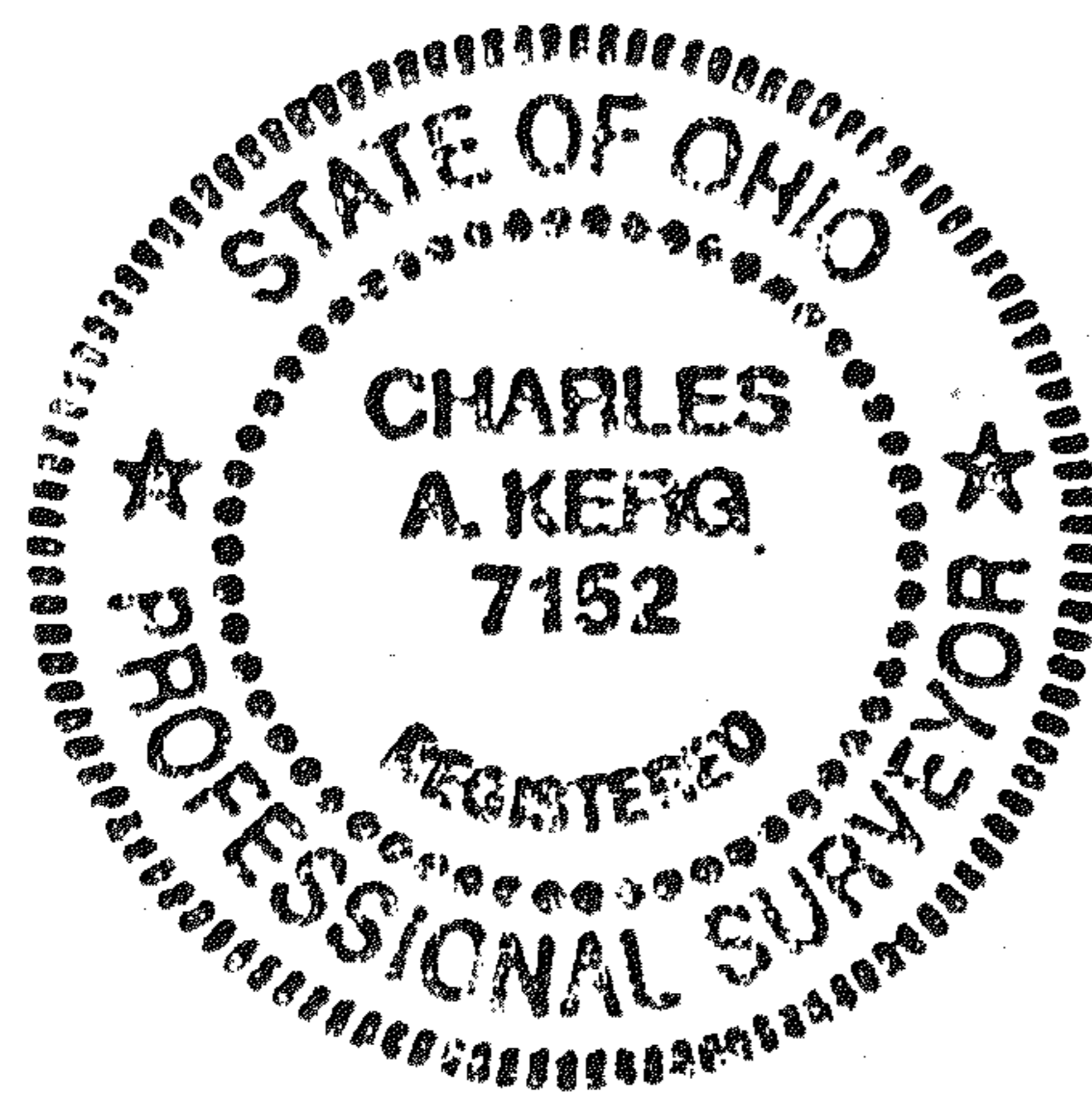

**LEGEND**

- - IRON PIPE FOUND
- △ - IRON PIN FOUND
- ⊗ - RAILROAD SPIKE FOUND
- - 5/8" IRON PIN SET WITH CAP STAMPED "C. KERG, RLS 7152"
- ⊙ - D. OLE & CROSS SET

PREPARED BY  
 KERG SURVEYING

*Charles A. Kerg*

CHARLES A. KERG  
 REGISTERED OHIO SURVEYOR NO. 7152  
 AUGUST 16, 1989  
 H 12, 1991