

Dan Albert

PLAT OF PROPERTY SURVEY

TED FORT
INLOT 1115
CITY OF SHELBY, RICHLAND COUNTY, OHIO

LEIGHTY AVE. - 60'

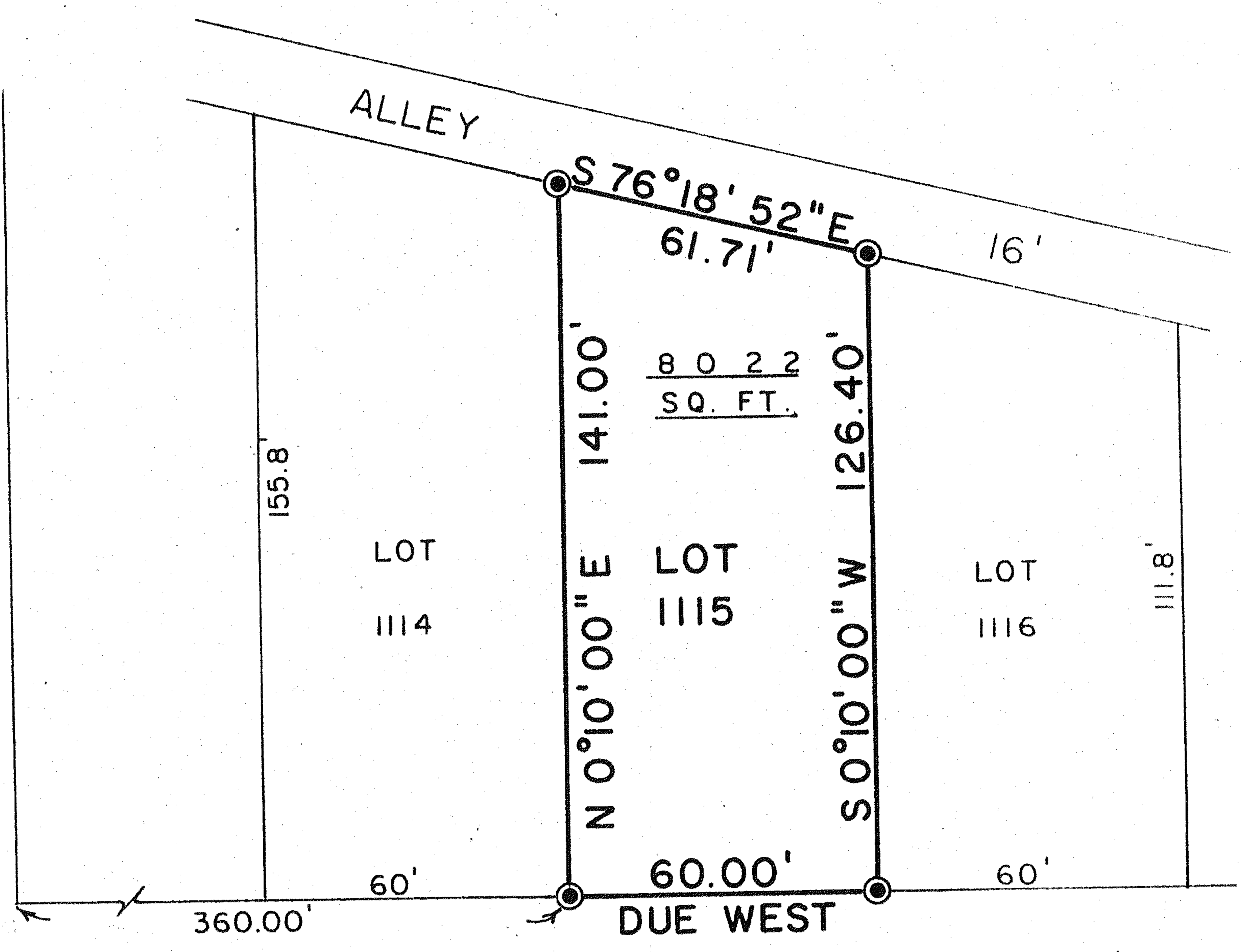

8022
SQ. FT.

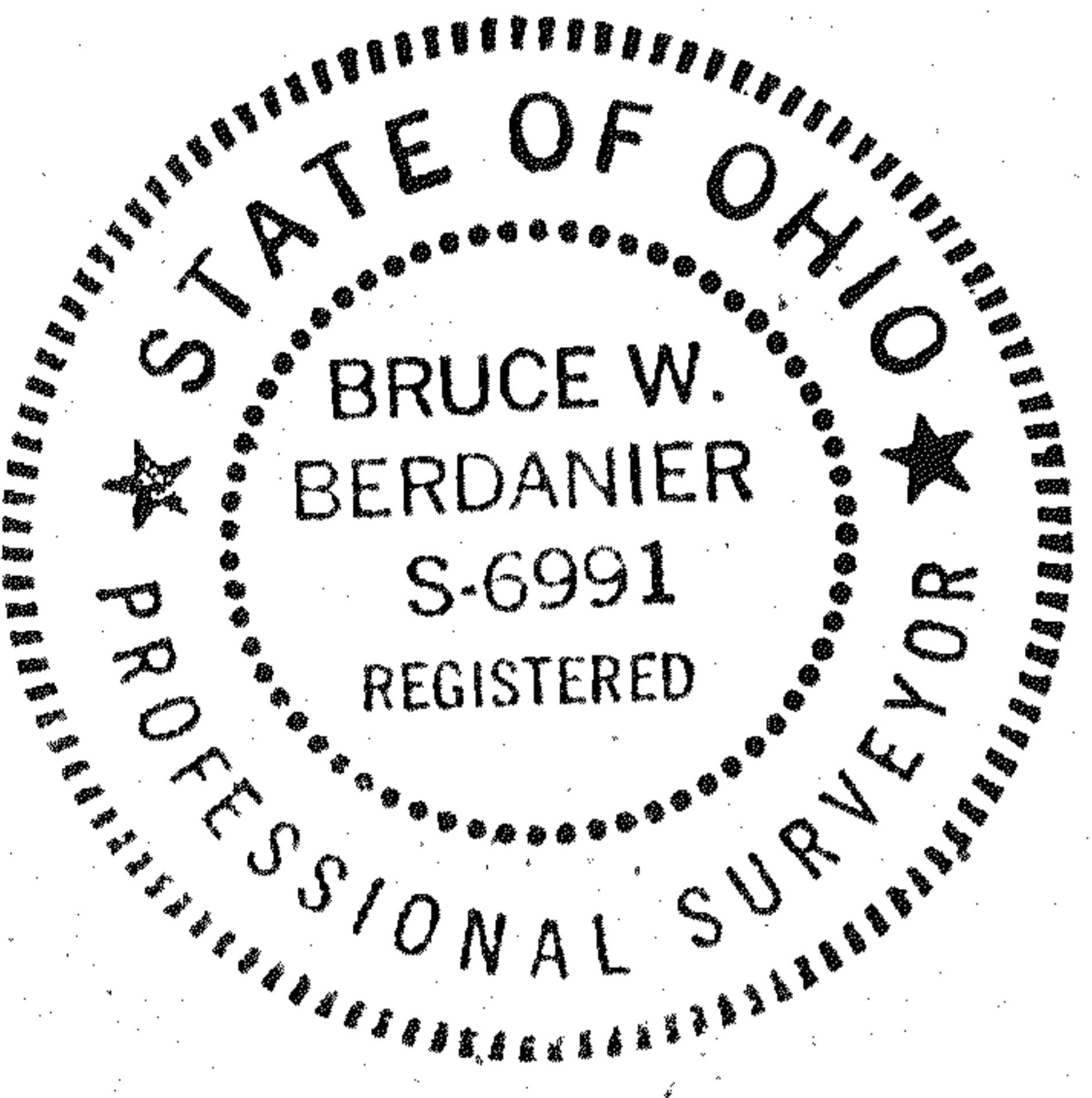

GRAND BLVD. - 150'

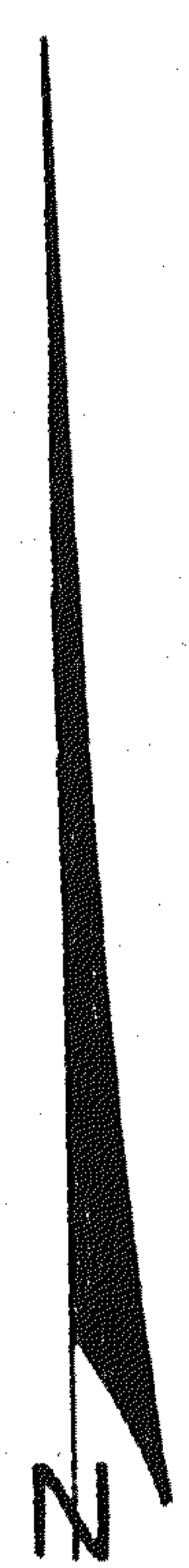

BEARINGS ARE ASSUMED

SCALE: 1" = 40'

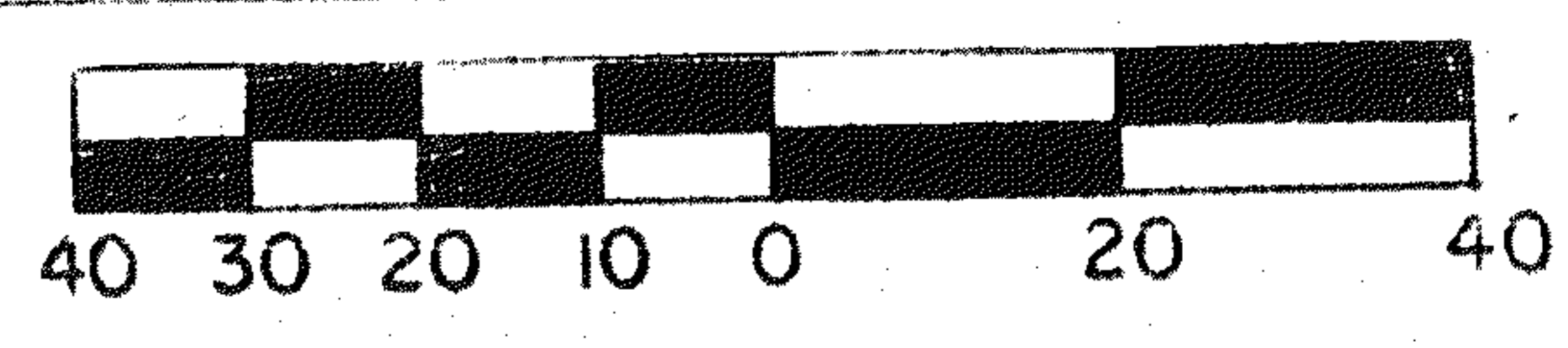

LEGEND

● - CONCRETE MONUMENT FOUND
"CHARLES BLOSSER"

PREPARED BY
F.E. KROCKA & ASSOCIATES

Bruce W. Berdanier

BRUCE W. BERDANIER
REGISTERED OHIO SURVEYOR NO. 6991
DATE: APRIL 18, 1986