

PLAT OF PROPERTY SURVEY

WILLIAM CRENSHAW  
PART OF LOT 1052, PLAT VOL. 6, PG. 18  
CITY OF SHELBY, RICHLAND COUNTY, OHIO

SMILEY AVE. - 60'

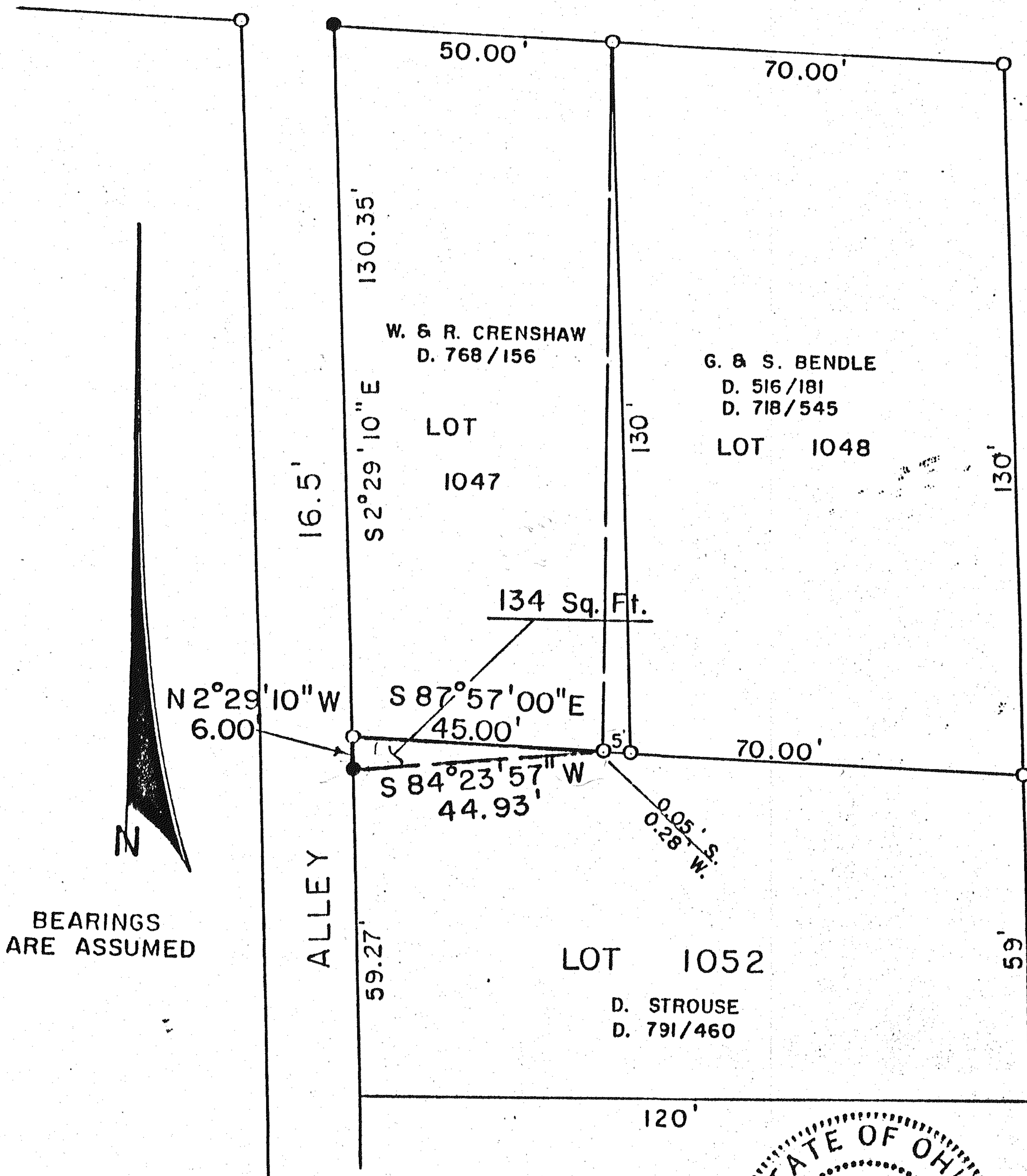

OAK ST. - 40'

BEARINGS ARE ASSUMED

SCALE: 1" = 30'

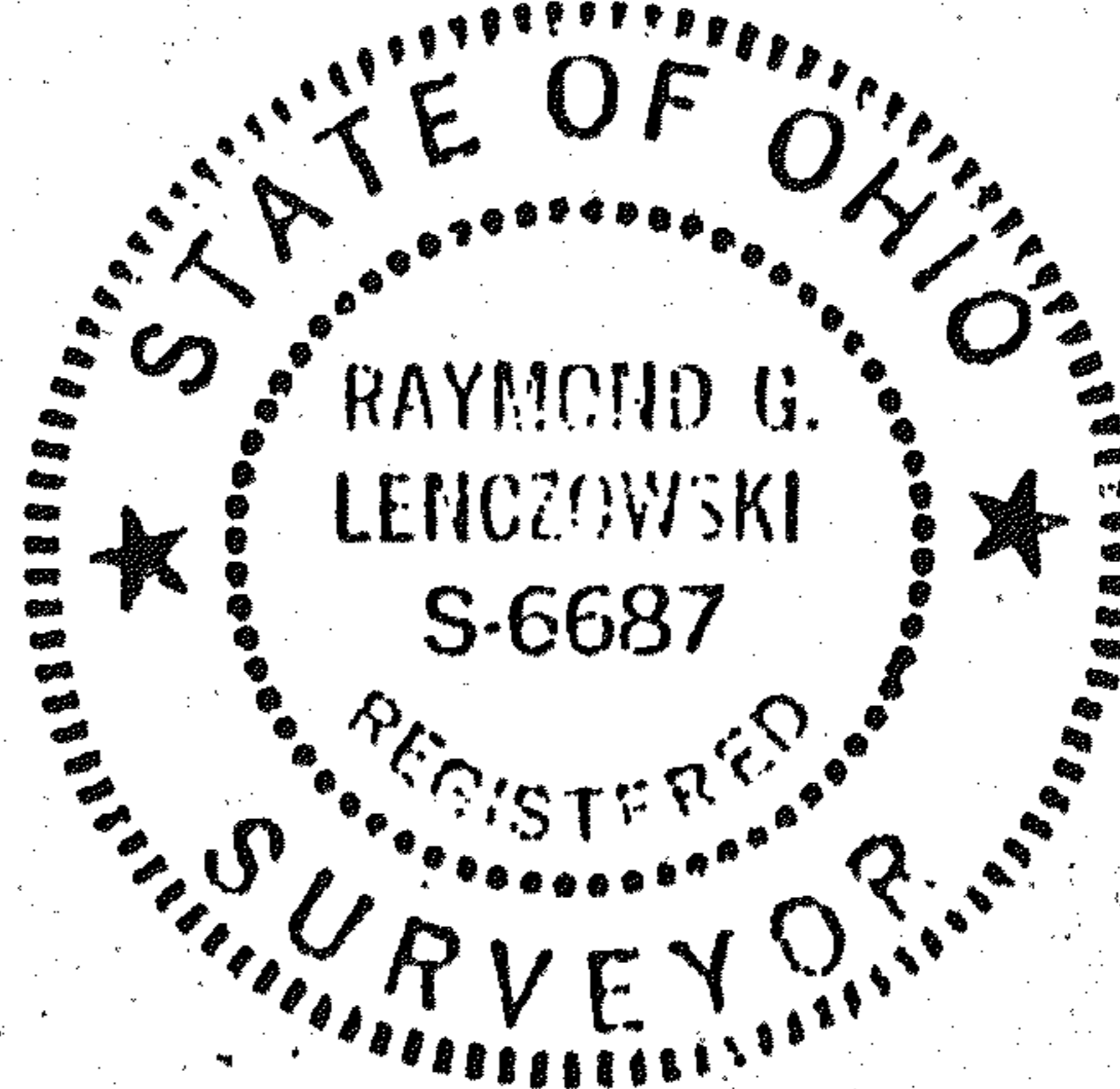
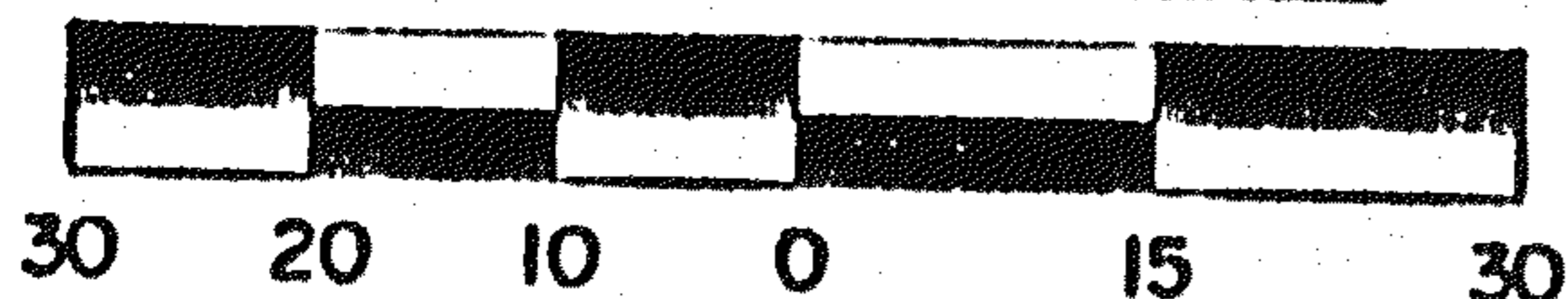

LEGEND

- - IRON PIPE FOUND
- - 5/8" IRON PIN SET WITH CAP STAMPED "6687, 6991"

PREPARED BY  
F. E. KROCKA & ASSOCIATES

*Raymond G. Lenczowski*  
RAYMOND G. LENCZOWSKI  
REGISTERED OHIO SURVEYOR NO. 6687  
DATE: APRIL 27, 1987