

PLAT OF PROPERTY SURVEY  
 JOHN DAVIS  
 PART OF LOT NO. 49  
 CITY OF SHELBY, RICHLAND COUNTY, OHIO

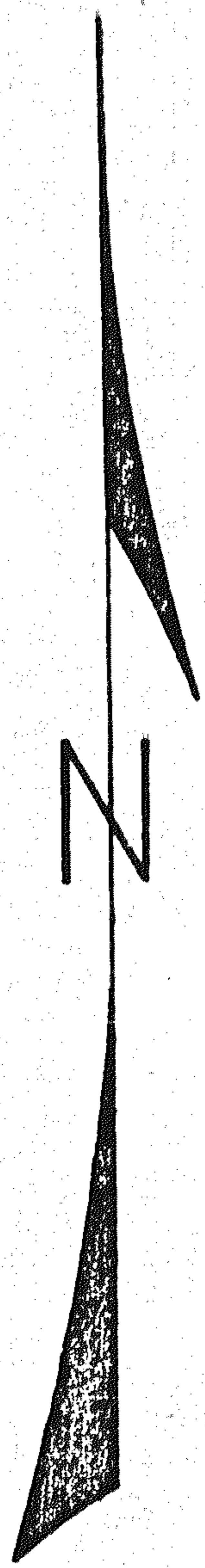
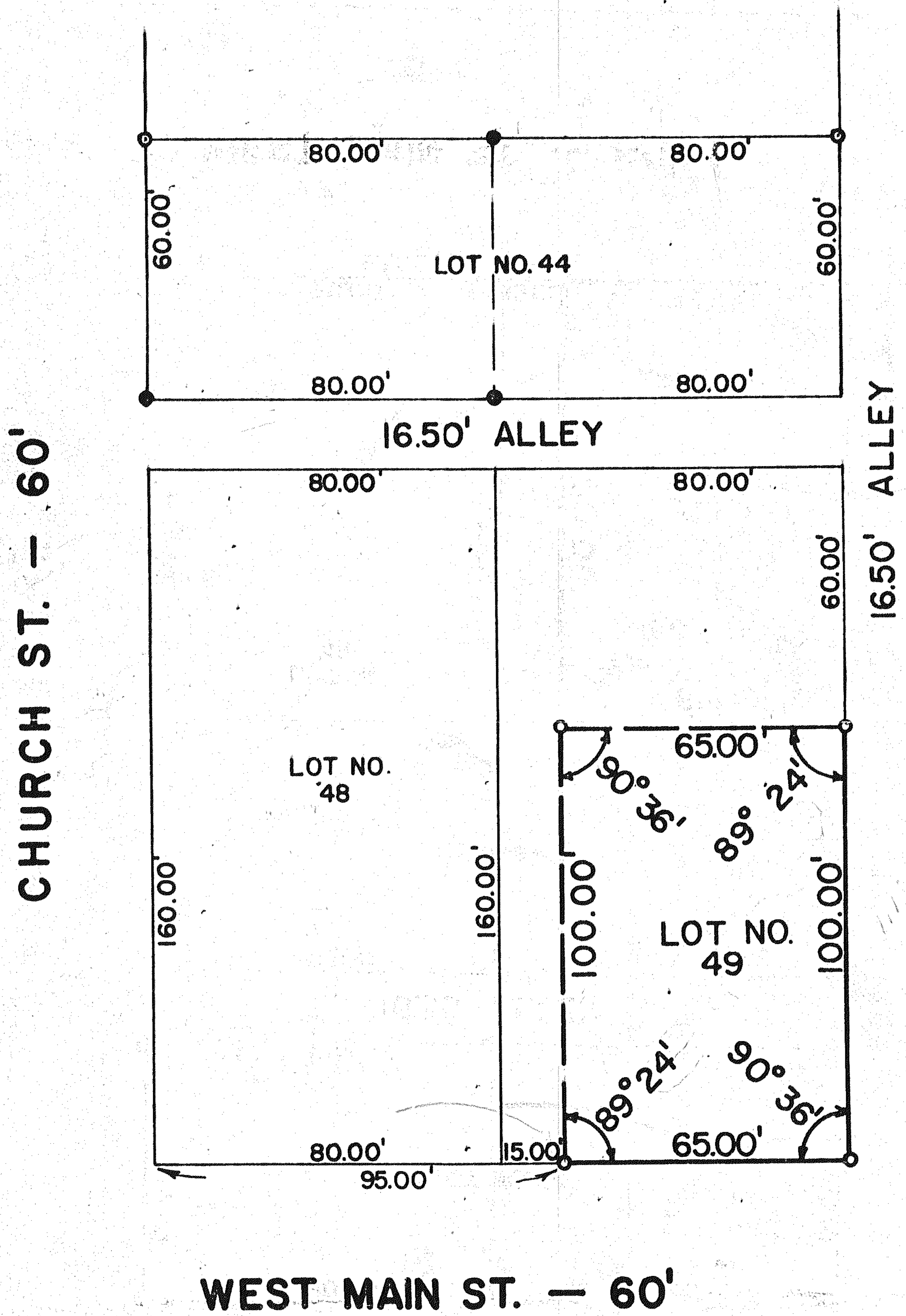

SCALE: 1" = 40'

- IRON PIPE FOUND
- IRON PIPE PLACED
- ⊙ MONUMENT FOUND

PREPARED BY:  
 F. E. KROCKA & ASSOCIATES  
*Fred E. Krocka*  
 FRED E. KROCKA  
 OHIO REGISTERED SURVEYOR NO. 3702  
 DATE: AUGUST 25, 1976