

PLAT OF PROPERTY SURVEY
A. M. BOURGEOIS
WEST HALF INLOT NO. 44,
SHELBY, OHIO.

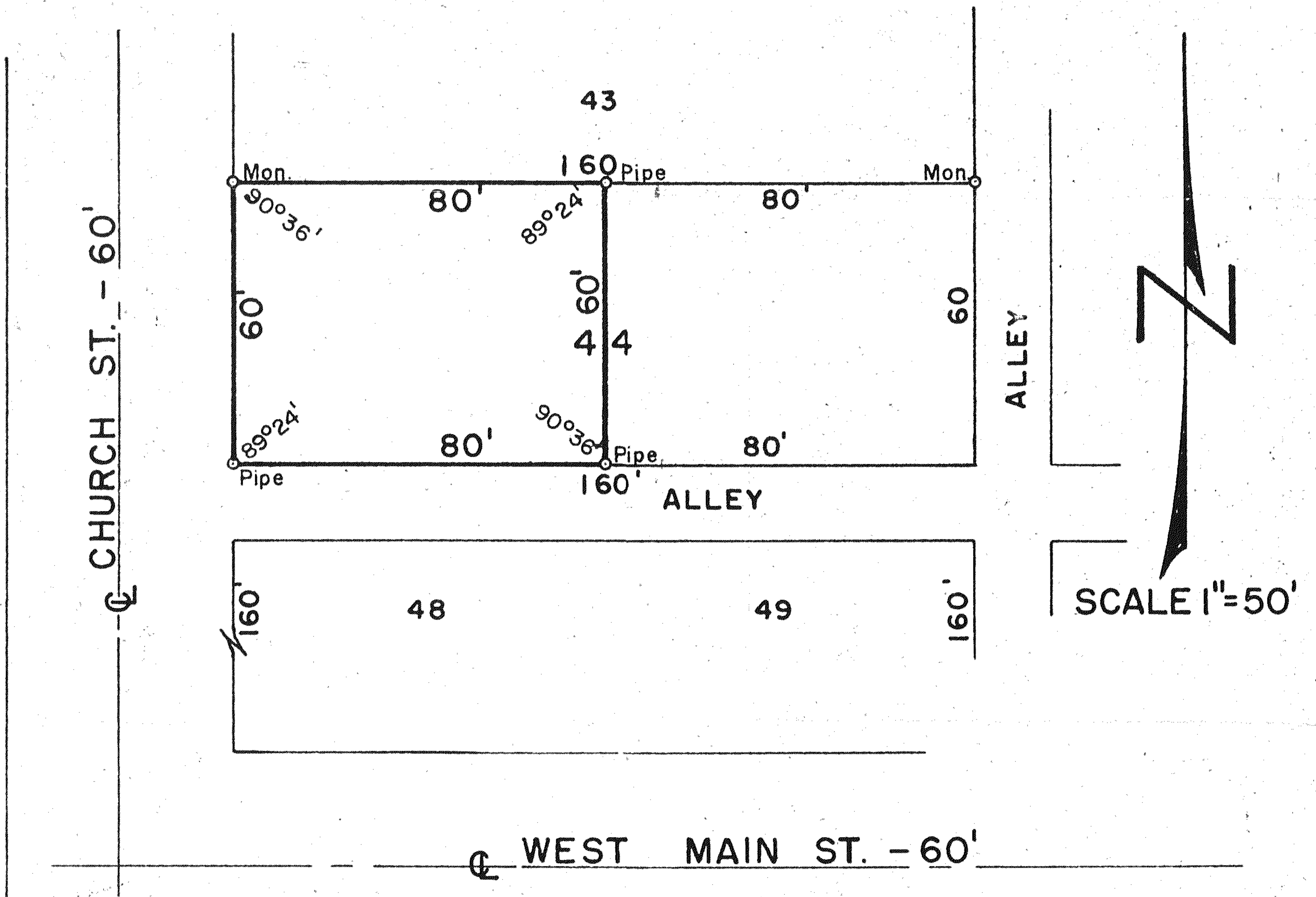

DESCRIPTION: Situated in the City of Shelby, County of Richland and State of Ohio and being the west half of Inlot No. 44 as the Inlots in the City of Shelby are consecutively numbered and being more particularly described as follows: Commencing for the same at a concrete monument on the northwest corner of Inlot No. 44 which is also the southwest corner of Inlot No. 43 on the east property line of Church Street which monument will hereafter be known as the point of beginning; thence by an interior angle of $90^{\circ}36'$ east along the south line of Inlot No. 43 a distance of 80.0 feet to an iron pipe; thence by an interior angle of $89^{\circ}24'$ south on a line parallel to the centerline of Church Street a distance of 60.0 feet to an iron pipe on the north line of a public alley; thence by an interior angle of $90^{\circ}36'$ west along the north line of the public alley a distance of 80.0 feet to an iron pipe on the east property line of Church Street; thence by an interior angle of $89^{\circ}24'$ north along the east property line of Church Street a distance of 60.0 feet to the concrete monument which is the point of beginning.

CERTIFICATION: I hereby certify that I have made a survey of the above property and placed iron pipe on each corner as indicated.

Fred E. Krocka

Fred E. Krocka, Reg. Surv. #3702
F. E. KROCKA & ASSOCIATES
Shelby, Ohio
Date: June 15, 1965