

PLAT OF BOUNDARY SURVEY

DR. PAUL MARTIN

LOTS 6 AND 7, PLAT VOL. I, PG. 41

CITY OF SHELBY, RICHLAND COUNTY, OHIO

W. MAIN ST. (S.R. 39-96) - 60'

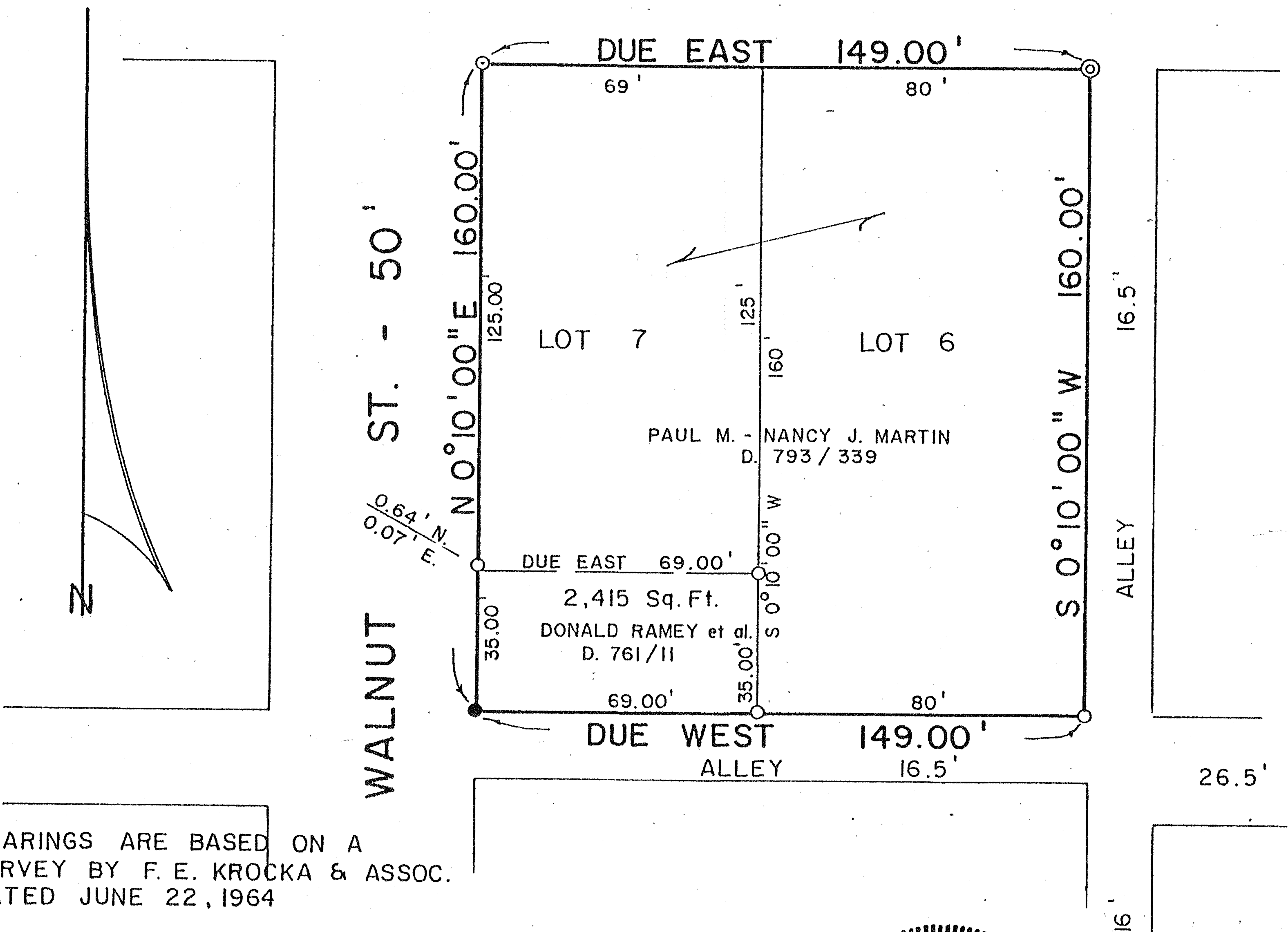

BEARINGS ARE BASED ON A SURVEY BY F. E. KROCKA & ASSOC. DATED JUNE 22, 1964

SCALE: 1" = 40'

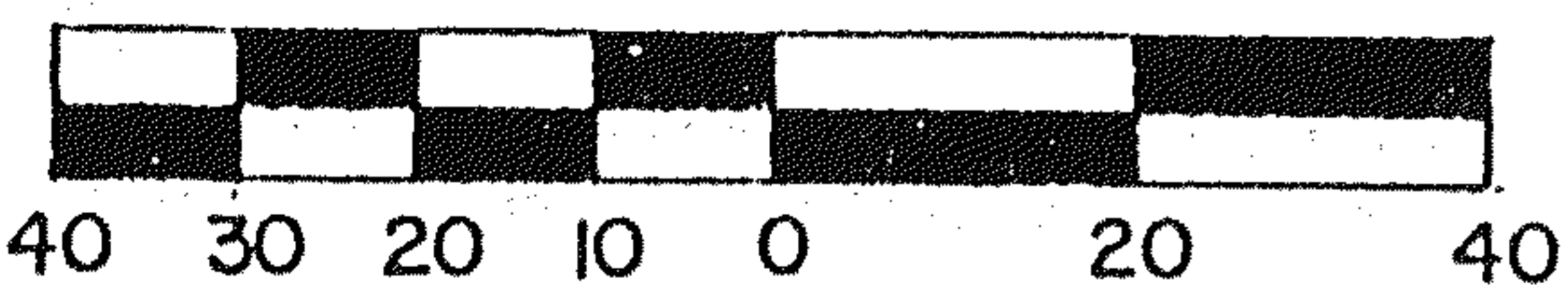

LEGEND

- ⊙ COPPER ROD FOUND
- IRON PIPE FOUND
- ⊙ SURVEY NAIL SET
- 5/8" IRON PIN SET WITH CAP STAMPED "C. KERG, RLS 7152"

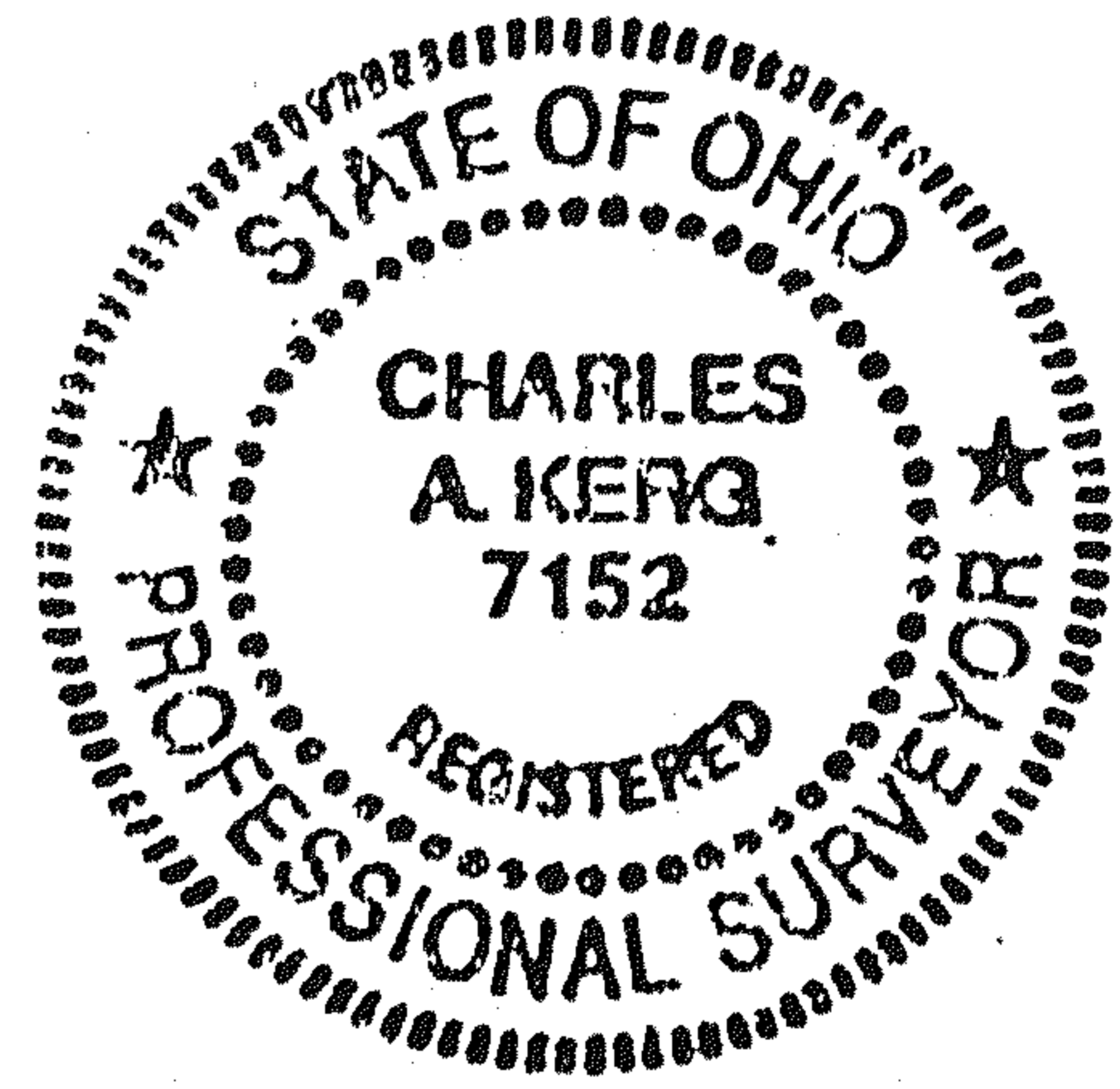

PREPARED BY

KERG SURVEYING

Charles A. Kerg

CHARLES A. KERG
 REGISTERED OHIO SURVEYOR NO. 7152
 DATE: JUNE 13, 1991