

Sharon



S.E. 1/4 SEC. 35

S.W. 1/4 SEC. 36

← E of Finnegan Rd. (T.R.# 176) = West Line of S.W. 1/4 of Sec. 36

S.E. Cor. of Sec. 35  
= S.W. Cor. of Sec. 36

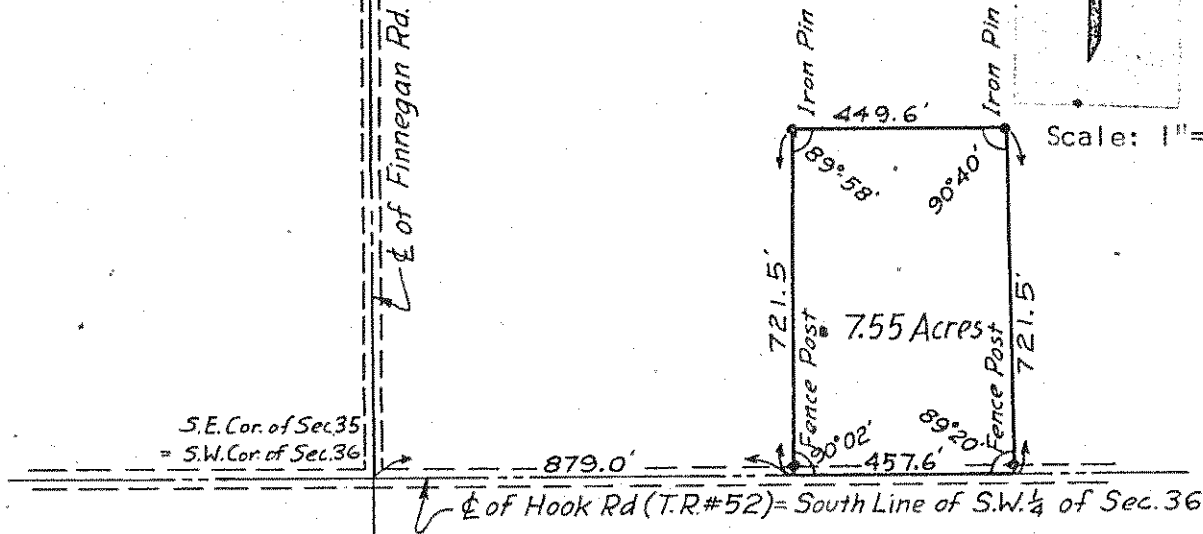

Survey of Property to be deeded by Alfred C. and Freda M. Wichterman.

S. W. 1/4 of Sec. 36, Twp. 21, Rg. 20, Richland County, Ohio

*Robert M. Little*  
 Robert M. Little  
 Reg. Surveyor #5524  
 November 4, 1968