

N.E. COR SW. 1/4 SEC 36  
T. 21 R. 20 SHARON TWP

PLAT OF SURVEY  
for  
Ruby Rush

Located in the southwest quarter,  
Section 36, Township 21, Range 20,  
Sharon Township, Richland County,  
Ohio,

October 5, 1977

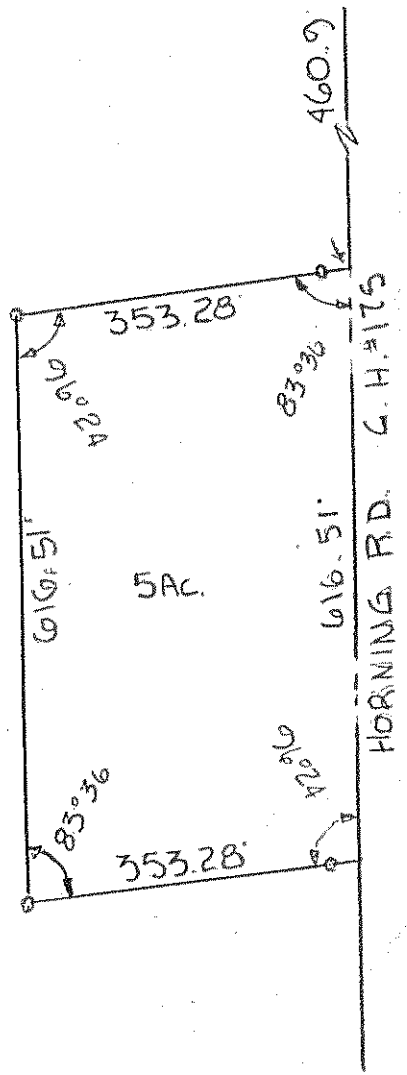

• I. P. SET

BY *Larry G. Blunk*  
LARRY G. BLUNK #6320