

N.W. Cor of SW 1/4 of Sec 36

N.E. Cor of W 1/2 of SW 1/4 of Sec 36

West Line of SW 1/4 of Sec 36  
Finnegan Rd. (T.R.#176)

East Line of W 1/2 of SW 1/4 of Sec 36

Parcel Described Herein  
57.87 Acres

S.W. 1/4 - SEC 36



Scale:  
1" = 40'

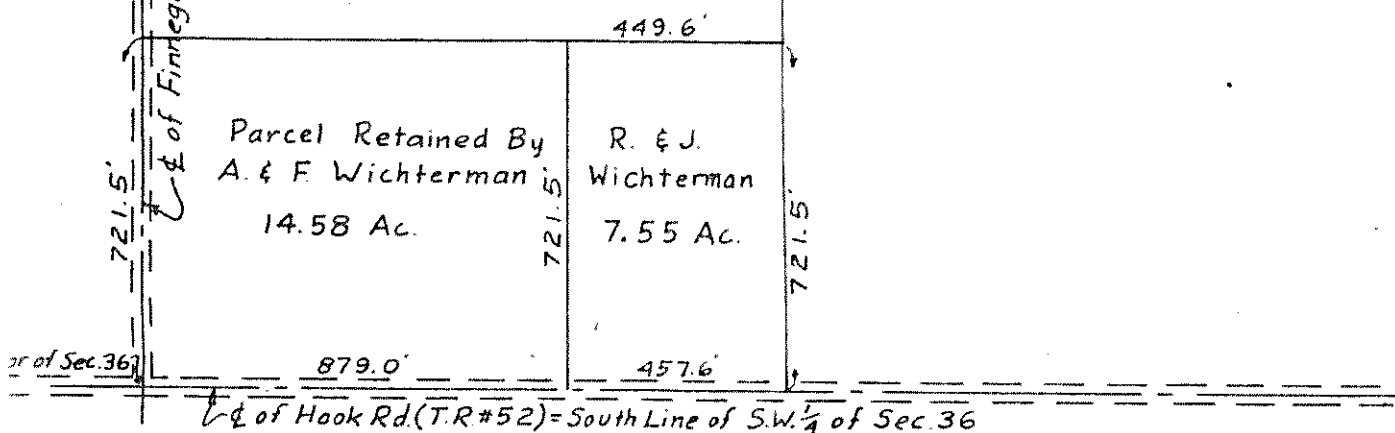

September 17, 1969

Description of property to be deeded by Alfred C. and Froda M. Wichterman.

Parcel #2

Situated in the Township of Sharon, County of Richland, State of Ohio, and being a part of the west half of the Southwest Quarter of Section 36, Township 21, Range 20, and further described as follows:

Beginning at the northwest corner of said Southwest Quarter of Section 36;  
 thence Southerly along the west line of said Southwest Quarter of Section 36 to a point which lies 721.5 feet northerly of the southwest corner of said Section 36;  
 thence Easterly parallel to the south line of said Southwest Quarter of Section 36 to a point on the east line of said west half of said Southwest Quarter of Section 36;  
 thence Northerly to the northeast corner of said west half of said Southwest Quarter of Section 36;  
 thence Westerly to the point of beginning, containing 57.87 acres of land, more or less, but subject to all legal highways and easements of record.

*Robert M. Little*  
 Robert M. Little  
 Reg. Surveyor #5524